

---

## Appendix D

---

### Historical Information Gatherers Report

# CITY DIRECTORIES

1573



# First National Bank of Virginia, Minn.

"Full Service Bank"

"A Friend Of The Family"

302 CHESTNUT ST.

MEMBER F.D.I.C.

DIAL 741-1120

## MESABI DAILY NEWS

YOUR FAMILY NEWSPAPER

DELIVERED IN 27 COMMUNITIES

704 7th Av. S.

Tel. 741-5544

121

MIDWAY DR.—Contd  
 85 Moleky Peter A Jr @ 741-7322  
 end Midway Phillips 66 741-9866

MIDWAY GARDENS —AN ADDITION TO VIRGINIA ON HIGHWAY TO EVELETH

ZIP CODE 55792  
 Iron Range Motel 741-6145  
 Dairy Queen ice cream  
 Maryland Trailer Park 741-6145  
 \*Ross A D 741-7869  
 \*Chute Robt C 749-5361  
 \*Horvath Robt  
 \*Peterson Terry 749-5646  
 Macelland Kelly  
 Hutar Gregory A 741-5946  
 Johnson Christine O 741-9662  
 Leskar Michl  
 \*Maki David 741-3491  
 Lee Thos F 741-1792  
 Castagneri Angelo  
 \*Kous Mary 749-5586

24

MINERAL AV (MOUNTAIN IRON)—FROM 2D ST NORTH

ZIP CODE 55768  
 100 First United Presbyterian Church 735-5896  
 102 \*Davenport Jay A 735-8667  
 104 \*Piola Julius D @ 735-8417  
 106 \*Marinell Geo M @ 735-8264  
 108 \*Roskoski Edmund @ 735-8415  
 110 \*Schur Harold E @ 735-8475  
 114 \*Mattson Ellen @ 735-8346  
 116 \*Borgman Paul M @ 735-8322  
 118 \*Derito Mary Mrs @ 735-8342  
 120 \*Meglen Joseph @ 735-8263  
 122 \*Bianchi Danny J @ 735-8848  
 124 \*Kauppila Helmer O @ 735-8640  
 126 \*Weckstrom Victor @ 735-8817  
 128 \*Newberg Theo D @ 735-8719  
 130 \*Mattson Helmer @ 735-8456  
 132 \*Beck Clarence R @ 735-8906  
 134 \*Martila Martin F @ 735-8963  
 136 \*Peltola Teoro M @ 735-8851

24

MINERAL DR MOUNTAIN IRON—FROM 2D ST SOUTH

ZIP CODE 55768  
 1e \*Brown Robt L @ 735-8848  
 1w \*Phillips Eino E 735-8912  
 2e \*Maki Thos D @ 735-8662  
 2w \*Krenzeloek John P @ 735-8954  
 3e Under Constn  
 3w \*Kouvonen Toimo I @ 735-8676  
 4e Under Constn  
 5e \*Marchildon Val F @ 735-8759  
 6e \*Parks Marlan L @ 735-8970  
 7e \*Ajala Richd N @ 735-8753  
 8e \*Kraskey Harold C @ 735-8769  
 9e Under Constn  
 FAIRVIEW LA BEGINS  
 ARBOR LA BEGINS  
 GREENWOOD LA BEGINS

## Northern Transportation Co. Inc.

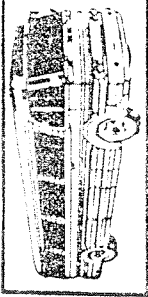

216 3rd St. Fargo 741-5331

120

MICHIGAN AV E (G)—Contd  
 109 Gregorich Rose Mrs @ 741-5806  
 111 Gregorich John @ 741-8024  
 112 Krotch Edw A  
 \*Lautiger James T @ 749-2194  
 114 Grabek Anna Mrs @ 749-2022  
 115 Gripp Charles P @ 741-6502  
 118 Kramerich John E @ 741-2023  
 119 Gentle Orlando J @ 741-7031  
 SAINT LOUIS ST INTERSECTS  
 201 Vacant  
 202 Hilar John L @ 741-2539  
 204 \*Furman James F 741-4687  
 206 Podersay Edw J @ 741-8703  
 207 Guljan James P @ 749-2058  
 208 Hognlund Theo @ 741-3901  
 213 Velacich Sylvia Mrs @ 741-2580  
 215 Krezel John J @ 741-4435

18

MICHIGAN AV W (GILBERT) FROM S BROADWAY WEST

ZIP CODE 55741  
 101 Brula Henry S @ 741-8036  
 104 Vacant  
 105 Margeta Gasper @ 741-6232  
 106 Rhine Gordon L @ 741-0320  
 106 1/2 No Return  
 107 Shega Anthony T @ 741-3160  
 110 Pearson Alvar E @ 741-5805  
 111 Shean Nelle @ 741-1906  
 112 Glatch Edw S @ 741-8389  
 114 Moren Anne M Mrs @ 741-1406  
 115 Shusterich Fred L @ 741-6528  
 117 Keller Arno @ 741-2838  
 118 \*Adamic Louise 741-0464  
 119 Potocnik Joseph @ 741-8607  
 120 Stupca Ludwig F @ 741-0489  
 201 Paciotti Carlo R @ 741-1904  
 202 Pike Anton G @ 741-0382  
 204 Oksanen Richd J @ 741-2383  
 207 Mann Elmer E @ 741-2838  
 208 Thompson Harry @ 749-1797  
 211 Vacant  
 212 Sudarich Ann J Mrs @ 741-3852  
 213 Kiser Marjorie J Mrs @ 741-4679  
 217 Kivela Wm A @ 741-1687

15

MICHIGAN ST (EVELETH) FROM FAYAL AV EAST 1 NORTH OF FAYAL RD

ZIP CODE 55734  
 902 Larcher Albert J @ 741-6299  
 ELBA AV INTERSECTS  
 AUBURN AV INTERSECTS  
 NORMAN AV INTERSECTS  
 MIDWAY DR —FROM CUYUNA DR SOUTH RUNNING PARALLEL TO HIGHWAY 53  
 ZIP CODE 55792  
 47 Midway Conoco mgd 741-9841  
 51 Virginia Pet Clinic 741-3551  
 73 Salo's Meadowgold Dairy 749-2117  
 75 Blume Delmont R @ 741-1985  
 77 Bourgon David A @ 749-1920  
 79 Ruthenbeck Karl E @ 741-3610  
 81 Jensrud Simon O @ 741-6636  
 83 \*Molan Warren M @ 741-9662

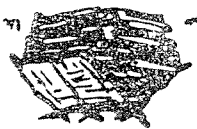

# IRMA'S FINLAND HOUSE

FINNISH DESIGN FOR EVERY DAY LIVING  
DINNERWARE - GLASSWARE - HANDMADE JEWELRY  
FABRICS FOR FRAMING

St. & 7th Av. N., Northgate Plaza, P.O. Box 28, Tel. 741-0204 or 753-4822  
Virginia 55792



**NEW YORK LIFE**  
**INSURANCE COMPANY**

Donald C. Wick, Special Agent

322 FIRST NATIONAL BANK BLDG. (55792) TEL. 741-9177

- 118
- MICHIGAN ST (E)—Contd**  
NORMAN AV INTERSECTS
- 18\* Luedeke Virgel  
19\* Jernosci  
20\* Piasa Richd  
Cabin\* Leaky Tim
- 13
- MIDWAY DR —FROM**  
CUYUNA DR SOUTH  
RUNNING PARALLEL TO  
HIGHWAY 53
- ZIP CODE 55792
- 47 Midway Fargas 749-3170  
51 East West Realty Inc 741-2636  
53 Virginia Pet Clinic 741-3551  
67 Lloyd Homes constn 749-8864  
73 Salo's Dairy Distr Of Clover  
Leaf Dairy Prods 749-2117  
Midway Dairy Store 749-2117  
75 Blume Delmont R @ 741-1968  
77 Bourgin David A @ 749-1920  
79 Ruthenbeck Karl E @ 741-3810  
81 Jensrud Simon O @ 741-6636  
83 Mollan Warren M @ 741-9662  
85 Molecky Dorothy M Mrs @  
741-7322  
end Frank's Midway Phillips 66  
741-2791
- 13
- MIDWAY GARDENS —AN**  
ADDITION TO VIRGINIA ON  
HIGHWAY TO EVELETH
- ZIP CODE 55792
- Midway Motel 741-6145  
\* Woods Phyllis  
Dairy Queen ice cream  
Midway Mobile Home Park  
741-6145  
Lots
- 1\* Johnson Chris O Mrs 741-9062  
2\* Haluptzo Edw J 749-2819  
3\* Billings Ray 749-5602  
4\* Huttin Chris  
5\* Maki David M 741-3491  
6\* Bemis Virgil L  
7\* Crawford John 749-2972  
8\* Reek Michl 749-4023  
9\* Bartlett Ernest  
10\* Somborki  
11\* Compton Ken 749-1444  
12\* Chute Robt 749-6361  
13\* Pohl Hans 749-3658  
14\* Paidkanes Clyde 749-2819  
15\* Braduseth Chester
- 24
- MINERAL AV (MOUNTAIN**  
IRON)—FROM 2D ST  
NORTH
- ZIP CODE 55768
- 100 First United Presbyterian  
Church  
102 Vacant  
104 Fiola Julius D @ 735-8417  
106 Marincel Geo M @ 735-8264  
108 Roskoski Edmund @ 735-8415  
110 Schur Harold E @ 735-8475  
114 Mattson Ellen @ 735-8346  
116 Borgman Paul M @ 735-8322  
118 Derito Mary Mrs @ 735-8342  
120 Meglen Margt A Mrs @  
735-8260  
122 Bianchi Danny J @ 735-8648  
124 Kauppila Helmer O @  
735-8640  
126 Vacant  
128 Newberg Theo D @ 735-8719  
130 Etter Philip M @ 735-8307  
132 Beck Clarence R @ 735-8966  
134\* Hall Gerry @ 735-8810  
136 Peltola Toke @ 735-8851  
138\* Marttila Eino J @ 735-8792  
138½ Marttila Laimi E 735-8454  
140 Kerola Lillian E @ 735-8601  
142 Grivich Miles @ 735-8556  
142½ Kruse Leonard 735-8870  
2D ST INTERSECTS  
3D ST INTERSECTS  
300 Niemi Waino @ 735-8570  
301 Jokitalo Viljo @ 735-8622  
301½ Vacant  
Hart Geo J Jr @ 735-8974  
302 Charmorli Glenn A @  
735-8728  
304 Johnson Geo A @ 735-8710  
304½ Vacant

## S & S SERVICE GARAGE

USED CARS - AAA WRECKER SERVICE

Fayal Road and Adams Av.

Eveleth (55734) 741-2955

118

- MINERAL AV (MI)—Contd**
- \* Amato Fred 735-8686  
306½ Albrecht Luella E Mrs  
735-8678
- 307 Westin John V @ 735-8707  
307½\* Mattila Wm 735-8279  
308 Basing John @ 735-8975  
310 Hamalainen Neil @ 735-8287  
312 Kahler Forrest V @ 735-8996  
314 Seppi Urho J @ 735-8551  
318 Pearson Rodney L @ 735-8702  
318 Greich Anne Mrs @
- 5TH ST INTERSECTS  
401 Menorio Lotus 735-8305  
403 Langowski Harold R @  
735-8668  
405 Hilde Wanda @ 735-8690

24

### MINERAL DR (MOUNTAIN

### IRON)—FROM 2D ST

### SOUTH

- ZIP CODE 55768
- 1 Phillips Eino E 735-8912  
2 Anundson  
3 Melvin Norman L @ 735-8698  
9 Koivunen Toivo I @ 735-8676  
11 Under Constn  
GREENWOOD LA BEGINS  
21 Peterson Bruce D @ 735-8898  
22 Krall Margt Mrs @ 735-8238  
23 Baroni Dominic J @ 735-8313  
24 Maki Thos D @ 735-8662  
25 Spagnolo John @ 735-8491  
26 Kinney Gary L @ 735-8839  
27 Kopponen Eino @ 735-8239  
28 Perala Wilho @ 735-8670  
30 Strand Kenneth @ 735-8863  
32 Current James @ 735-8936  
34 Marchildon Val F @ 735-8759  
36 Zamlam John @ 735-8985  
38\* Pond Randall W @ 735-8987  
48\* Kraskey Harold C @  
52\* Skulko Matt @
- 2D ST INTERSECTS  
FAIRVIEW LA BEGINS  
ARBOR LA BEGINS  
GREENWOOD LA BEGINS

18

### MINNESOTA AV E

### (GILBERT)—FROM N

### BROADWAY EAST

- ZIP CODE 55741
- 103 Bunch Lucy Mrs @ 741-2534  
104 Craven Charles S @ 749-5664  
107 Sandon Raymond W @  
741-6413  
108 Champa Louis F @ 741-4288  
109 Vacant  
110 Kern Wm E @  
111 Vacant

# MINNESOTA POWER AND LIGHT CO.

413 Jones St., Eveleth, Minn. (55734)

AFTER HOURS TEL. 865-6926 OR 1-800-232-0714

Tel. 741-884

1973

**MERRITT PL. (MD)—Contd**

- 8 Niskanen Norman W © 735-8871
- 9 Gilbert James L © 735-8602
- 11 Teska George M © 735-8436
- 12 Martin Hal © 735-8650
- 13 Mc Gregor Duncan A © 735-8908
- 15 Bennett Ray © 735-8532
- 16 Kohler Robt J © 735-8641
- 17 Kiland Herman I © 735-8772
- 18 Vaudrain Roger L © 735-8633
- 19 Bennett Geo R © 735-8723
- 20 Pocket Irey M © 735-8959
- 21 Rimerson Arth G © 735-8729

**PARK DR INTERSECTS**

- 13
- 13 ZIP CODE 55792
- cor Emmanuel Baptist Church 741-4446
- 1 Peterson Roger © 749-3604
- 2 Blank Robt D © 741-3761
- 3 Smith Warren R © 741-3635
- 4 Irwin Lucy M Mrs © 741-2569
- 5 Fox Frank © 741-8092
- 6 Dragna Leo B © 741-6728
- 7 Smith Mark S © 741-7037
- 8 Jacobson Wm G © 741-1163
- 10 Ogrinc Joseph P © 741-4531
- 12 Walden Gerald D © 741-1146
- 13 Baumgartner Roger L © 741-4544
- 14 Galbraith Wm F © 741-2226
- 16 Slecman Paul © 741-7320
- 18 Joelson Molly J Mrs © 749-1417
- 19 Cochran Alan K © 741-7178

**MESABI DR —FROM MIDWAY DR EAST AND NORTH**

- 101 Brula Henry S © 741-8038
- 104 Stupca Charles E © 741-5354
- 105 Margeta Helen M Mrs © 741-6232
- 106 Weaver Ann E © 749-1784
- 107 Vacant
- 110 Pearson Alvar E © 741-5805
- 111 Feist Wm D © 749-8363
- 112 Glatch Edw S © 741-8389
- 114 M'ren Anne M Mrs © 741-1406
- 115 Shusterich Fred L © 741-6528
- 117 Keller Arnold © 741-2835
- 118 Adamic Louise © 741-0464
- 119 Potocnik Joseph © 741-8607
- 120 Heckler Steph © 741-6428
- 201 Paciotti Frances M Mrs © 741-1904
- 202 Fike Anton G © 741-0382
- 204 Oksanen Richd J © 741-2563
- 207 Manni Elmer © 741-6006
- 208 Vacant
- 209 Vacant
- 212 Sndarich Ann J Mrs © 741-3852
- 213 Kiser Marjorie J Mrs © 741-4609
- 217 Kivela Edna M Mrs © 741-1687
- 219 Dren Joseph L © 741-9656

**SUMMIT ST INTERSECTS**

- 301 Hudmall David F 749-3617
- 309 Walek Edw J © 741-2587
- 312 Frampusch John © 741-5029
- 313 Arko Louis L © 741-1185
- 316 Stoefer Lyle F © 741-1834
- 319 Krezel Frank J © 741-3589
- 320 Novak Wm I © 741-8338
- 401 Mihelich Frank E © 741-5502
- 402 Bombich Wm S © 741-5980
- 408 Beton Stanley © 741-6789
- 417 De Luca John A © 741-2434
- 419 Mihelich Geo E Jr © 741-7185
- 420 Beton Frank L © 741-5933

**PLEASANT ST INTERSECTS**

- 18
- 18 ZIP CODE 55741
- 100 Vacant
- 102 Gentilini Thos L © 749-2933
- 102½ Vacant
- 104 Peterson Donald L © 741-4136
- 105 Novlan Rudolph E © 741-1743
- 108 Schmidt Louis F © 749-2509
- 109 Gregorich Danl P © 741-8924
- 111 Gregorich John © 741-8924
- 112 Lautigar James T © 749-2194
- 114 Krize Carol © 741-9030
- 115 Johnson David W © 741-6502
- 118 No Return
- 119 Gentile Orlando J © 741-7031

**SAINT LOUIS ST INTERSECTS**

- 201 De Baere Eug A © 741-8088
- 202 Hitar John L © 741-2539
- 204 Hall Wm © 749-5557
- 205 Poderzay Edw J © 741-8703
- 207 Gulian James P © 749-2658
- 208 Vacant
- 212 Vacant
- 213 Velacich Sylvia Mrs © 741-2580
- 215 Krezel John J © 741-4435

**MICHIGAN AV W (GILBERT) FROM S BROADWAY WEST**

- 101 Brula Henry S © 741-8038
- 104 Stupca Charles E © 741-5354
- 105 Margeta Helen M Mrs © 741-6232
- 106 Weaver Ann E © 749-1784
- 107 Vacant
- 110 Pearson Alvar E © 741-5805
- 111 Feist Wm D © 749-8363
- 112 Glatch Edw S © 741-8389
- 114 M'ren Anne M Mrs © 741-1406
- 115 Shusterich Fred L © 741-6528
- 117 Keller Arnold © 741-2835
- 118 Adamic Louise © 741-0464
- 119 Potocnik Joseph © 741-8607
- 120 Heckler Steph © 741-6428
- 201 Paciotti Frances M Mrs © 741-1904
- 202 Fike Anton G © 741-0382
- 204 Oksanen Richd J © 741-2563
- 207 Manni Elmer © 741-6006
- 208 Vacant
- 209 Vacant
- 212 Sndarich Ann J Mrs © 741-3852
- 213 Kiser Marjorie J Mrs © 741-4609
- 217 Kivela Edna M Mrs © 741-1687
- 219 Dren Joseph L © 741-9656

**SUMMIT ST INTERSECTS**

- 301 Hudmall David F 749-3617
- 309 Walek Edw J © 741-2587
- 312 Frampusch John © 741-5029
- 313 Arko Louis L © 741-1185
- 316 Stoefer Lyle F © 741-1834
- 319 Krezel Frank J © 741-3589
- 320 Novak Wm I © 741-8338
- 401 Mihelich Frank E © 741-5502
- 402 Bombich Wm S © 741-5980
- 408 Beton Stanley © 741-6789
- 417 De Luca John A © 741-2434
- 419 Mihelich Geo E Jr © 741-7185
- 420 Beton Frank L © 741-5933

**L P MEDICAL SPECIALISTS**

PHYSICIANS and SURGEONS

820 9th St. N. (55792) Toll free 1-800-662-5722 TEL 741-4292

113

**MICHIGAN AV W (G)—Contd**

- 501 Schutte Rudolph J © 749-2415
- 506 Jakel Stephanie J Mrs © 741-4478
- 510 Juth Thos J © 749-2669
- 515 Mourin Michl © 741-3467
- 518 Hill Crest Beauty Salon 741-5160
- Beton Wm J © 741-5160
- 519 Wilson Danl E © 741-2584
- 520 Vacant
- 604 Grahek James B © 741-2933
- 610 Heitzman Joseph L © 749-2135
- 616 Mehle Anton B © 749-1183
- 620 Grahek Raymond © 749-5314

**HILL AV INTERSECTS**

- 701 Karish David 749-5569
- 703\*Mc Donald Jack ©
- 705 Edblad Ronald W © 749-6875

**MICHIGAN ST (EVELETH) FROM FAYAL AV EAST 1 NORTH OF FAYAL RD**

- 15
- 15 ZIP CODE 55734
- 902 Larcher Albert J © 744-3210
- ELBA AV INTERSECTS
- AUBURN AV INTERSECTS
- NORMAN AV INTERSECTS

**MIDWAY DR —FROM CUYUNA DR SOUTH RUNNING PARALLEL TO HIGHWAY 53**

- 13
- 13 ZIP CODE 55792
- 47 Midway Fasgas 749-3170
- 51 East-West Samitch-Zaiser Corp real est. 741-2636
- 53 Virginia Pet Clinic 741-3551
- 67 Culbert Realty Inc constn 741-4985

**MISSABA Appraisal Serv real est appraisal 741-4955**

- 73 Salo's Dairy 749-2117
- Midway Dairy Store 749-2117
- 75 Blume Delmont R © 741-1968
- 77\*Bergerson Glen ©
- 79 Ruthenbeck Karl E © 741-3810
- 81 Jensrud Simon O © 741-6636
- 83 Moilan Warren M © 741-9662

**MINERAL AV (FRANKLIN) FROM 124 E CHESTNUT ST SOUTH**

- 21
- 21 ZIP CODE 55792
- 97\*Nikolanci Rudolph © 735-8929
- 99 Saari Raymond V © 735-8929
- 100 Vacant
- 102 Balke Greg M © 735-8445
- 104 Foala Julius D © 735-8417
- 106 Marincl Geo M © 735-8264
- 108 Roskoski Edmund J © 735-8415
- 110 Schur Harold © 735-8475

**MINERAL AV (MOUNTAIN IRON)—FROM 2D ST NORTH**

- 24
- 24 ZIP CODE 55768
- 97\*Nikolanci Rudolph © 735-8929
- 99 Saari Raymond V © 735-8929
- 100 Vacant
- 102 Balke Greg M © 735-8445
- 104 Foala Julius D © 735-8417
- 106 Marincl Geo M © 735-8264
- 108 Roskoski Edmund J © 735-8415
- 110 Schur Harold © 735-8475

**JIM'S FLOWER & GIFT SHOP**

411 CHESTNUT, VIRGINIA (55792)

TEL. 741-8166



**Eveleth Floral Co. & Greenhouses**

516 GRANT AV., EVELETH (55734)

TEL. 744-3340

FLOWERS FOR ALL OCCASIONS

# MINNESOTA POWER

413 Jones St., Eveleth, Minn. (55734)

AFTER HOURS TEL. 865-6926 OR 1-800-232-0714

Tel. 744-5584

**Reliable Motors, Inc.**  
 101 - 105 CHESTNUT ST.  
 VIRGINIA, MN. 55792

CHRYSLER Dodge

115

**MINNESOTA AV E (G)—Cont'd**

- 123 1/2 Vacant
- ST LOUIS ST INTERSECTS
- 201 Paun Geo J @ 741-5860
- 202 Hansen Warren G @ 741-1435
- 205 Thomas Jon T @ 749-2068
- 206 Hiti Brian L @ 749-2218
- 208 Vessel Wm L @ 741-6952
- 209 Grahek Teresa U Mrs @ 741-8201
- 212 Tomsiech John L @ 741-6209
- 213 Patrow Leslie L @ 741-0548
- 216 Curmow Ernest G 741-8182
- 220 Lemetta David K @ 741-3172
- 224 Addy Eldon E @ 741-3274

**18 MINNESOTA AV W (GILBERT)—FROM BROADWAY WEST 2 NORTH OF IOWA AV W**

- ZIP CODE 55741
- 103 Vacant
- 104 Craven Charles S @ 749-5664
- 107 Sandon Raymond W @ 741-6413
- 108 Champa Louis F @ 741-4288
- 109 Vacant
- 110 Kern Josephine A Mrs @ 749-5976
- 113 Kobe Joseph M @ 741-1587
- 113 1/2 Rudman Marion Vacant
- 114 Tushar John J @ 741-0654
- 115 Thomas Steve J @ 749-1618
- 116 Frajola Josephine Mrs @ 741-5154
- 117 Person Richd @ 741-0292
- 118 Nanti Robt J @ 741-2658
- 119 Fahy Myron E @ 741-3314
- 1ST CT INTERSECTS
- 201 Jayson Dan @ 741-8328
- 201 1/2 Buzenak Greg L 741-4257
- 202 King Phyllis J Mrs @ 749-2142
- 204 Kraker John E @ 741-9659
- 205 Drazt Robt W @ 741-3689
- 207 Cuck Anthony @ 741-0326
- 210 Novak Mary K Mrs @ 749-8063
- 211 Hocking Joseph @ 749-2667
- 212 Frillici Aldo M @ 741-4995
- 214 Niemi Elmer R @ 749-2402
- 215 Fullon Anna R @ 741-3755

**24 MISSABE AV (MOUNTAIN IRON)—FROM 2D ST NORTH AND SOUTH**

- ZIP CODE 55768
- 102n Mc Gregor Lawrence C @ 735-8480
- 103n Anderson Mariann Mrs @ 735-8604
- 104n Anderson Gordon L 735-8382
- 105n Vacant

**GRANDE HARDWARE COMPANY**  
 INDUSTRIAL - RETAIL - ACE HARDWARE  
 212-14 Chestnut Tel. 741-5240

114

**MINERAL AV (M)—Cont'd**

- 3 Vacant
- 9 Koivunen Toivo I @ 735-8676
- 11 Engman Robt E
- GIRLE(NWOOD) LA BEGINS
- 21 Peterson Bruce D @ 735-8898
- 22 Krall Margt Mrs @ 735-8238
- 24 Macki Thos D @ 735-8313
- 23 Barone Dominic J @ 735-8313
- 25 Spagnolo John @ 735-8491
- 26a Kinney Gary L @ 735-8839
- 26b Marchildon Val F @ 735-8759
- 27 Koppenon Eino @ 735-8239
- 28a Perala Vienna A Mrs @ 735-8670
- 28b Thompson Jack @ 735-8530
- 29 Vacant
- 30 Strand Kenneth @ 735-8568
- 31 Skalko Gary @ 735-8936
- 32 Cogger Wm Jr @ 735-8895
- 34 Vacant
- 42 Pond Randall W @ 735-8987
- 48 Kraskey Harold C @ 735-8769
- Kujala Clayton @ 735-8906
- 52 Skalko Matt @ 735-8380
- 54 Cerkvenik Edw F @ 735-8380
- FAIRVIEW LA BEGINS
- ARBOR LA BEGINS
- GREENWOOD LA BEGINS

**18 MINNESOTA AV E (GILBERT)—FROM N BROADWAY EAST**

- ZIP CODE 55741
- 101 Biondich Roger L @ 741-9351
- 102 Hogan's Garage auto repr 741-4991
- 103 Boyanowski Chester A @ 741-4653
- 104 Bradach Jack E @ 741-6218
- 104 1/2 Homola Richd 749-2028
- 105 Mikolich Thos J @ 741-1717
- 105 1/2 Gauthier Wayne
- 110 Angeloni Reno J @ 741-6815
- 111 Sterk Kathy @ 749-1151
- 113 Palso Arvid O @ 741-1433
- 114 Ocepak John 741-0236
- 116 Kern Mary J Mrs @ 741-4909
- 117 Meeham John P @ 749-2974
- 117 1/2 Rust Vicky 741-7406
- 119 Haynes Anne M @ 741-0176
- 120 Press Alice J Mrs @ 741-5836
- 123 Kutsi Sullo C @ 741-5836

**24 MINERAL DR (MOUNTAIN IRON)—FROM 2D ST SOUTH**

- ZIP CODE 55768
- 1 Phillips Eino E 735-8912
- 2 Norby Pam 735-8315

TEL 866-5818  
 TEL 741-4885  
 TEL 827-2281

## CULBERT REALTY & APPRAISAL

Residential - Farms - Lake Property - Appraisals

REALTORS  
 HWY. 53 COOK (55722)  
 87 MIDWAY DRIVE, VIRGINIA (55782)  
 CENTRAL BOULEVARD, BARBITT (55706)



MARY EDDY SAMUELSON AGENT  
 AUTO - LIFE - HEALTH - HOME - BUSINESS - IRA - KEOGH



TEL. 749-2001

**MICHIGAN AV E  
 (GILBERT)-FROM N  
 BROADWAY EAST**

- ZIP CODE 55741  
 100★Mackley Gary  
 102 Gentiline Jean A 749-4425  
 104 Peterson Donald L ©  
 741-4136  
 105 Novlan Cecelia E © 741-1743  
 108 Schmidt Louis F © 749-2509  
 109 Gregorich Darnal W  
 111 Gregorich John © 741-8024  
 112 Lautigir James T © 749-2194  
 114 No Return  
 115★Fort Raymond 741-7241  
 118 Kramarich John © 741-5973  
 119 Gentile Frances A Mrs ©  
 741-7031  
 SAINT LOUIS ST INTERSECTS  
 201 De Baere Eug A © 741-8088  
 202 Hilar John L © 741-2539  
 204 Hall Wm H © 749-5557  
 205 Poderzay Edw J © 741-8703  
 207 Gulan James P © 749-2058  
 208★Shea Leroy L 741-3788  
 213★Vessel Wm L Jr ©  
 215 Krezel John J © 741-4435

**MICHIGAN AV W  
 (GILBERT)-FROM S  
 BROADWAY WEST**

- ZIP CODE 55741  
 101 Brola Henry S © 741-8038  
 104 Stupca Charles E © 741-5354  
 105 Mangata Helen M Mrs ©  
 741-6232  
 106 Weaver A E © 741-0850  
 107 No Return  
 110 Pearson Alvar E © 741-5805  
 111 No Return  
 112 Glatch Edw S © 741-8389  
 114 Moren Anne M Mrs ©  
 741-1495  
 115 Shusterich Fred L © 741-6528  
 117 Keller Arnold © 741-2838  
 118 No Return  
 119 White Park M © 749-8579  
 120 Vacant  
 201 Vacant  
 202 Pike Margt J Mrs © 741-0382  
 204 Oksanen Riehd J © 741-2383  
 207 Mann Dorthly © 741-1396  
 209 Vacant  
 210 Vacant  
 212 Soudarich Ann J Mrs ©  
 741-3852  
 213★Skrbee Kathleen M 749-6627  
 213½ Vacant  
 217 Vacant

112

**18 219 Dren Joseph L © 741-9056  
 SUMMIT ST INTERSECTS**

- 301 Antonovitch Nick E ©  
 749-4894  
 309 Walek Edw J © 741-2587  
 312 Trampusch Kath Mrs ©  
 741-5029  
 313 Arko Louis L © 741-1185  
 316 Stoenfen Lyle F © 741-1834  
 319 Krezel Frank J © 741-3589  
 320 Novak Wm I © 741-8338  
 401 Mihelich Frank E © 741-5302  
 402 Bombich Wm S © 741-5980  
 408 Beton Stanley B © 741-8789  
 417 De Luca John A © 741-2434  
 419 Mihelich Kath L © 741-7185  
 420 Beton Frank L © 741-5333  
 PLEASANT ST INTERSECTS  
 501 Schutte Rudolph J ©  
 749-2415  
 506 Jakel Stephanie J Mrs ©  
 741-4478  
 510 Juth Thos J © 749-2669  
 515 Mourin Micht © 741-3467  
 518 Hill Crest Beauty Salon  
 741-5160  
 Beton Wm J © 741-5160  
 519 Koshor Dan F © 741-4783  
 520★Sikich Al H 741-0758  
 604 Graheek James B © 741-2933  
 610 Heitzman Joseph L ©  
 749-2135  
 616★Michele Anton © 749-1183  
 620 Grahek Melanie Mrs ©  
 749-5314  
 HILL AV INTERSECTS  
 701 Hirsch David E © 749-6572  
 705★Eliason Michl A © 749-2842  
 ★Eliason Cindy Mrs lic day  
 care wkr  
 707 Mc Donough Bonnie B Mrs  
 709★Niemi Kim W © 741-0030

15

**MICHIGAN ST (EVELETH)  
 FROM FAYAL AV EAST 1  
 NORTH OF FAYAL RD**

- ZIP CODE 55734  
 902 Larcher Angela A Mrs ©  
 744-3210  
 ELBA AV INTERSECTS  
 AUBURN AV INTERSECTS  
 NORMAN AV INTERSECTS

13

**MIDWAY DR -FROM  
 CUYUNA DR SOUTH  
 RUNNING PARALLEL TO  
 HIGHWAY 53**

- ZIP CODE 55792  
 43 Dairy Queen 749-1495



P.O. BOX 1007  
 TEL. 741-3230

113

**MIDWAY DR-Cont'd**

- 47 Glenn's Midway 66 gas sta  
 741-9759  
 51 East West Realty Inc 741-2636  
 53 Virginia Pet Clinic 741-3551  
 67 Culbert Realty Inc & Appraisal  
 741-4985  
 Mesabi Appraisal Service real  
 est appraisal 741-4995  
 73 Hague Quality Water  
 Conditioning 741-1278  
 75 Blume Delmont R © 741-1988  
 77 Bergerson Glenn R © 749-4180  
 79 Ruthenbeck Paul P © 741-6636  
 81 Jensrud Simon O © 741-9632  
 83 Moilan Warren M © 741-7322  
 85 Mervich Frank J © 741-7322  
 93 Emmanuel Baptist Church  
 741-4446  
 end Midway Lucky 7 gas sta  
 749-6424

13

**MIDWAY GARDENS -AN  
 ADDITION TO VIRGINIA ON  
 HIGHWAY TO EVELETH**

- ZIP CODE 55792  
 Midway Motel 741-6145  
 39TH EAST

21

**MINERAL AV (FRANKLIN)  
 FROM 124 E CHESTNUT ST  
 SOUTH**

- ZIP CODE 55792

24

**MINERAL AV (MOUNTAIN  
 IRON)-FROM 2D ST  
 NORTH**

- ZIP CODE 55788  
 99 Saari Raymond V © 735-8929  
 100 Vacant  
 102 No Return  
 104 Fiola Julius D © 735-8417  
 106 Marincel Eliz T Mrs ©  
 735-8264  
 108 Koskoski Edith M Mrs ©  
 735-8415  
 110 Schur Harold E © 735-8475  
 112 Mattson Ellen © 735-8346  
 116 Borgman Barbara A Mrs ©  
 735-8322



**CULBERT REALTY & APPRAISAL**

Residential - Farms - Lake Property - Appraisals

87 MIDWAY DRIVE, VIRGINIA (55792)  
 CENTRAL BOULEVARD, BABBITT (55706)



TEL. 741-4985  
 TEL. 827-2281

24

**MINERAL DR (MOUNTAIN  
 IRON)-FROM 2D ST  
 SOUTH**

- ZIP CODE 55708  
 3 Larson Gary A © 735-8389  
 9 Koivunen Toivo I © 735-8676  
 11 Engman Robt F 735-8576  
 16 Kinney Gary L © 735-8839  
 GREENWOOD LA INTERSECTS  
 20★Cerkvenik Peter D ©  
 21 Peterson Bruce D © 735-8898  
 22 Krall Margt M Mrs ©  
 735-8238  
 23 Barone Ann M © 735-8313  
 24 No Return

- 312 Kosier Barry D © 735-8485  
 314 Seppi Anna M © 735-8551  
 316 Pearson Rodney L © 735-8702  
 318 Suttich Nicholas D © 735-8642  
 5TH ST INTERSECTS  
 401 Mensorio Louis © 735-8305  
 403★Otto Wm L © 735-8918  
 405 Bekkala Geo R © 735-8815  
 General Electric Co (Elve  
 Serv & Repr) 749 6100

# Range Funeral Home

911 16th Street N.

DIAL 741-1481

Virginia (55792)

\* NEW NEIGHBOR

### MICHIGAN AV W (G)-Contd

- 15 Shuterich Fred L & Patricia M (9) + @ 741-6628
- 17 Keller Arnold & Josephine G (9) + @ 741-2838
- 18 Adams Jas P (4) @ 749-4035
- 19 Kuronen Michelle A 749-4035
- 19 White Park M & Kathleen A (9) @ 749-8579
- 20 Carrau Ken G Jr & Judith M (4) @ 749-2507
- 21 Olson Tracy (4) @ 741-0382
- 22 Pike Margt (9) + @ 741-0382
- 24 Oksanen Richd J (9) + @ 741-2383
- 26 Not Verified
- 28 Vacant
- 32 Snelarich Ann J (9) + @ 741-3852
- 33 Vacant
- 33M Annetman Thos H & Eliz A (2) @ 741-7174
- 37 Olovich Anton M & Betty J (4) @ 741-5349
- 38Dren Joe & Connie 741-9066
- SUMMIT ST INTERSECTS
- 41 Antonovich Nick E & Sue J (7) @ 749-4894
- 49 Walek Edw J & Ann M (9) + @ 741-2587
- 52 Trampusch Katherine (9) + @ 741-5029
- 53 Arno Louis L & Dorothy J (9) + @ 741-1185
- Arno Louis L Jr 741-1185
- 55 Stefan Elaine T (9) + @ 741-1834
- 55 Kansas (2)
- 57 Novak Wm J & Mary A (9) + @ 741-8338
- Novak Caroline E 741-8338
- Novak Susan M 741-8338
- 60 Mihalich Frank E (9) + @ 741-5342
- 62 Bombich Wm S & Anna Belle (9) + @ 741-6980
- 63 Beton Stanley J & Lorraine I (9) + @ 741-5739
- 67 De Luca John A (9) + @ 741-2434
- 69 Mihalich Kath L (9) + @ 741-7185
- 69 Beton Frank L (9) + @ 741-5933
- Beton Edw V 741-5933
- Beton Pauline J 741-5933
- PLEASANT ST INTERSECTS
- 70 Schutte Leopolda (9) + @ 749-2415
- Schutte Steven R 749-2415
- 70E Janet Stephanie J (9) + @ 741-4478
- 72 Auto Thos J & Evelyn A (9) + @ 749-2969
- 741-3467
- 74 Moutin Michl C & Virginia M (9) + @ 741-3467
- 76 HILL CREST BEAUTY SALON 741-5160
- Beton Wm J & Caroline A (9) + @ 741-5160
- 79 Kshar Astrid V (3) @ 741-4783
- 80 Skich Al H & Liz R (3) @ 741-0734
- 84 Grzech James B & Rose M (9) + @ 741-2933
- 85 Hertzman Joseph L & Dolores M (9) + @ 749-2135
- 749-1183
- 86 Menie Anton B & Mary V (4) @ 749-1183
- 820 GALO NATHAN CONSTRUCTION Bldg contn 749-4917
- Salo Nathan W & Jill M (3) @ 749-4917
- HILL AV INTERSECTS
- 701 Hirsch David E & Sally K (7) @ 749-6672
- 706 Eliason Michl A & Cindy A (3) @ 749-2842
- 707 Mueller Richd F & Kristy L (4) @ 749-8834
- 708 Niemi Kim W & Karen J (3) @ 741-0030
- HOUSEHOLDS
- BUSINESSES

### MICHIGAN ST (EVELETH)-FROM PAYAL AV EAST

- ZIP CODE 55794
- ELBA AV INTERSECTS
- AUBURN AV INTERSECTS
- NURMAN AV INTERSECTS

### MIDWAY DR -FROM CUYUNA DR SOUTH

- ZIP CODE 55792
- RANGE RENT ALL equip rental 741-2480
- BARRY QUEEN 749-1460
- EAST-WEST REALTY INC 741-2386
- Not Verified
- VIRGINIA PET CLINIC 741-3541
- DULBERT REALTY INC 741-4966

- MISSABE APPRAISAL SERVICE real est 741-4995
- 73 HAUGE QUALITY WATER CONDITIONING 741-1278
- 75 Blume Delmont R & Elaine J (9) + @ 741-1983
- Blume Brenda 741-1968
- Blume Gary 741-1958
- 77 Bergerson Glenn R & Linda L (9) + @ 749-4189
- 79 Ruthenbeck Paul P & Jill (9) + @ 741-3818
- 81 Jensrud Simon O & Cath A (9) + @ 741-6636
- 83 Moilan Warren M & Rosemary J (9) + @ 741-9662
- 85 Vacant
- 93 EMMANUEL BAPTIST CHURCH 741-4446
- HWY 53 & MIDWAY
- end MIDWAY LUCKY 7 gas sta 749-6424
- HOUSEHOLDS
- BUSINESSES

### MIDWAY GARDENS -AN ADDITION TO VIRGINIA ON HIGHWAY TO EVELETH

- ZIP CODE 55792
- MIDWAY MOTEL 741-6145
- HONEY BEAR CAMPGROUND 741-6145
- BUSINESSES

### MILL AV (MOUNTAIN IRON)-FROM AGATE ST S

- ZIP CODE 55768
- 5719 Scinto Anthony Jr (2) 735-3984
- 5723 Bushash Marion J (2) @ 735-8367
- HOUSEHOLDS

### MINERAL AV (FRANKLIN)-FROM 124 E CHESTNUT ST SOUTH

- ZIP CODE 55792

### MINERAL AV N (MOUNTAIN IRON) FROM MAIN ST NORTH

- ZIP CODE 55768
- NUMBERED IRREGULAR
- 5738 Not Verified
- 5736 Floki Frances M (2) @ 735-8417
- 5734 Marincic Eliz T (2) @ 735-8264
- 5732 (Roskoski) Edith M (2) @ 735-8415
- Charmoli Carmella C 735-8415
- Roskoski Raymond 735-8415
- 5730 Schon Elizabeth M (2) @ 735-8475
- 5728 Mattson Ellen (2) @ 735-8366
- 5726 Bergman Barbara A (2) @ 735-8322
- Bergman Brian P 735-8322
- Bergman Tammy J 735-8322
- 5722 Schar Thomas H (2) @ 735-8922
- 5720 Bianchi Ann D (2) @ 735-8918
- 5718 Hansen Hans & Joyce (2) @ 735-8930
- 5716 Saari Raymond V & Virginia H (2) @ 735-8929
- Saari Megan J 735-8929
- 5716 Koski Henry J & Eva W (2) @ 735-8762
- 5714 SPRING CREEK OUTFITTERS canoe accessories 735-8719
- Newberg Theo D & Vydetta J (2) @ 735-8719
- 5712 Ester Pump M & Carol J (2) @ 735-8307
- 5710 Beito Genevra (2) @ 735-8710
- 5708-5708 Vacant (2 Uses)
- 5704 Marttila Eino J & Ann O (2) @ 735-8792
- Oja Geo H 735-8792
- 5704E Vacant
- 5702 Moilan Edm A (2) @ 735-8583
- 5700 Grivich Mike E (2) @ 735-8550
- 3D ST INTERSECTS
- 5688 Not Verified
- 5689 Irish Dale J & Kathleen M (2) @ 735-8418
- 5686 Gery Janine A (2) @ 735-8541
- 5684 Johnson George A & Karen J (2) @ 735-8541
- 5685Merrin Alvin 735-8569
- 5682 Kirkman Ray & Martha (2)
- 5681 Weston John V & Sharon L (2) @ 735-8707
- 5681M Roman Edw & Sandra 735-8669
- GRANITE ST INTERSECTS

- 5680 Basing John J & Joann M (2) @ 735-8375
- 5688 Erickson Warren W & Dixie L (2) @ 735-8669
- Sweatt Kevin 735-8969
- Sweatt Karla J 735-8969
- 5686 Rosier Barry O & Bonnie M (2) @ 735-8485
- 5685Menaudo Vivian @ 735-8305
- 5684 Sells Anna M (2) @ 735-8561
- 5682 Pearson Rodney L & Priscilla A (2) @ 735-8702
- Pearson Darrell R 735-8702
- Pearson Dale P 735-8702
- 5680 Satten Nicholas D & Margt Y (2) @ 735-8642
- 5681 Otto Wm L & Leslie (2)
- QUARITE ST INTERSECTS
- 5679 Bekkala Geo R & Susan E (2) @ 735-8550
- 5675 M T B (Sch Bus Garage)
- 5621 GENERAL ELECTRIC CO 749-6100

### MINERAL AV S (MOUNTAIN IRON) FROM HWY 169 SOUTH

- ZIP CODE 55768
- NUMBERED IRREGULAR
- 5461 Larson Gary A & Margt M (2) @ 735-8389
- 5449 Vacant
- 5445 Engman Robt E & Rochelle A (2) @ 735-8576
- 5436 Micki Thos D (2) @ 735-8662
- 5432 Kinney Gary L & Sharon D (2) @ 735-8802
- Kinney Derrick J 735-8802
- 5429 Perala Wilho H & Vienna F (2) @ 735-8670
- GREENWOOD LA INTERSECTS
- 5426 Carney James R & Jean M (2) @ 735-8443
- Current Angie M 735-8443
- 5428 Vacant
- 5421 Peterson Bruce D (2) @ 735-8898
- 5420 Peterson Dan B 735-8898
- Peterson Randall J 735-8898
- 5440 Krall Margt M (2) @ 735-8238
- 5437 Barone Ann M (2) @ 735-8313
- 5424 Macchidon Val F & Phyllis M (2) @ 735-8769
- 5435 Spagnolo John E & Patricia R (2) @ 735-8501
- 5429 Kepponen Eino & Edith E (2) @ 735-8239
- 5420 Thompson Jack E & Sally J (2) @ 735-8539
- Thompson Jo Ellen 735-8530
- Thompson Brian A 735-8530
- 5425 Not Verified
- 5416 Pond Randall W & Virginia M (2) @ 735-8867
- Pond Robt W 735-8987
- Pond William R 735-8987
- ARBOR LA INTERSECTS
- 5408 Krasney Harold C (7) @ 735-8765
- 5412 Newitt Mary Beth (2)
- 45 Vacant
- CNYE 103 INTERSECTS
- 5396 Skalko Matt & Lila J (2) @ 735-8380
- 5376 Derkvenik Peter D (2) @ 735-8623
- 5380 Drebbel Joe F & Sherd K (2) @ 735-8623
- 5372 Skalko Gary W & Claudia J (2) @ 735-8965
- FAIRVIEW LA INTERSECTS
- ARBOR LA INTERSECTS
- GREENWOOD LA BEGINS

52 Fairview Lane

• Janitorial  
• Carpet / Upholstery  
• Cleaning  
• Disaster  
• Restoration

## K & K CLEANING

Initial Cleanings  
Walls • Ceilings • Windows  
Hard Floor Care Programs

Call 735-8775

Mt. Iron, MN

Who's Who-and Where?

Such questions can only be answered by the Directory and that is where people look when they want to buy.

Are you properly displayed therein to get the business?



HOMEOWNER

MINERAL AV S (MI)-Contd  
21 HOUSEHOLDS

MINING AV (MOUNTAIN IRON)  
FROM MAIN ST SOUTH

• ZIP CODE 55788  
5730 Oberstar Frank A & Grace L 2+ @  
735-8345  
Oberstar Tom J 735-8345  
5731 Not Verified  
5734 Cushman Jas A 2+  
3 HOUSEHOLDS

MINNESOTA AV E (GILBERT)-FROM  
N BROADWAY EAST

• ZIP CODE 55741  
101 Thelein Robt M & Deane L 2+ @  
741-6528  
102 HOGAN'S GARAGE auto repr 741-4991  
103 Boyanowski Chester A & Gons 2+ @  
741-4653  
104 Helstrom Lucille N 2+ 741-1717  
104½ Skemich Ronald F & Patricia K 2+ @  
741-1735  
105 Matteson Rodney S & Marilyn L 2+ @  
741-2749  
110 Angeloni Reno J & Beverly E 2+ @  
741-6815  
Angeloni David A 741-6815  
111 Sterk Kathy A 2+ @ 749-1151  
113 Mc Dougall Ida 2+ @  
114 Dorpek John J & Debra 2+ @ 741-0206  
116 Kern Mary J 2+ @ 741-4909  
116½ Kratoch Edw 2+ @  
117 Meehan John P & Edith L 2+ @  
749-2974  
117½ Ringstad Eloise 5 749-6941  
119 Hayes Anne M 2+ @ 741-0176  
120 Dabrowski John 2+ @ 741-3477  
• ST LOUIS ST INTERSECTS  
201 Draz Peter 2+ @ 741-5660  
202 Grabek Jane F 2+ @ 741-7559  
205 Grabek Pat C & Bonnie L 2+ @  
741-9387  
206 Vigoren Steven M & Sheila R 2+ @  
749-8611  
Vigoren Shannon R 749-8611  
208 Yessel Wm L & Mary J 2+ @ 741-6952  
209 Grabek Teresa L 2+ @ 741-8201  
Grabek Margt 741-8201  
210 Vacant  
212½ Bombich David 741-4744  
215 Patrow Leslie L & Mary J 2+ @  
741-9548  
Patrow Joshua R 741-6548  
216 Carnow Matilda D 2+ @ 741-8182  
220 Gamatta David K & Rosalyn M 2+ @  
741-8172  
224 YARN CRAFT STUDIO knitting goods  
741-3274  
Addy Eldon E & Peggy A 2+ @  
741-3274  
25 HOUSEHOLDS  
2 BUSINESSES

MINNESOTA AV W (GILBERT)-FROM  
BROADWAY WEST

• ZIP CODE 55741  
105 Hiti Brian L & Lon J 2+ @ 749-2218  
104 Craven Charles S & Dawn R 2+ @  
749-5714  
107 Sardon Raymond W & Sharon M 2+ @  
741-6414  
Sardon Shantel S 741-6413  
108 Champa Louis F 2+ @ 741-4288  
109 Vacant  
110 Kern Josephine A 2+ @ 749-5976  
113 Kobe Joseph M & Rose 2+ @ 741-1567  
113½ Not Verified  
114 Tushar John J & Anne M 2+ @  
741-0654  
115 Jordahl Kirby D & Debbie E 2+ @  
741-3329  
116 Vacant  
118 Nanti Robt J & Mary K 2+ @ 741-2655  
741-3314  
119 Fahey Myron E & Elaine A 2+ @  
741-3314  
Fahey Colleen A 741-3314  
Fahey Nichole L 741-3314  
• IST CT INTERSECTS  
201\*Norman Bob 749-2702  
202 Not Verified  
204 Pajin Kathleen 2+  
205-207 Not Verified (2 Hses)  
210 Novak Mary K 2+ @ 749-8663  
749-2667  
211 Hocking Jos G & Maycelle 2+ @  
749-2667  
212 Gentle Lynelle M 2+ @ 741-7633  
214 Niemi Elmer R & Esther A 2+ @  
749-2402  
215 Fulton A R 2+ @ 741-3755

219 Stackpool Thos M & Monica M 2+ @  
749-3732  
219½ Not Verified  
220 Skrbec Leopold J & Yvonne M 2+ @  
749-2821  
Skrbec Paul R 749-2821  
• SUMMITT ST INTERSECTS  
301 Carvelli Thos P & Susan A 2+ @  
741-6645  
305\*Annala Marjori J & De Etta 741-2814  
308 Spollar Francis J & Jean M 2+ @  
741-9965  
Spollar Catherine M 741-9965  
310 Zasadni David P & Joan M 2+ @  
741-5509  
311 Indinar Thos C 2+ @ 741-7957  
313 Not Verified  
318 Minus Gary M 2+ @ 741-3571  
Huber Nancy 741-3731  
317\*Mustar Holme L & Shirley  
320 Minivius L & Julia A 2+ @ 741-5555  
• 2D CT INTERSECTS  
401 Hogan Pat J Jr & Gertrude H 2+ @  
741-0219  
402 Penkassy Josephine 2+ @ 749-3896  
405 Anderson David G 2+ @ 749-5166  
409 Nanti Tereida 2+ @ 741-7039  
409½ Vacant  
412 Olson Floyd S & Bette A 2+ @ 741-5566  
412½ Vacant  
417 Keflovski Eng F & Phyllis D 2+ @  
741-6769  
419 Thomaz Matt A & Ruth F 2+ @  
741-4848  
420 Deak Frank J & Kath M 2+ @  
741-4841  
• PLEASANT ST INTERSECTS  
502 Hunter Sam P & Anne L 2+ @ 741-5114  
503 Crep Mary Ann 2+ @ 741-4635  
506 Luttinger Jack L Jr & Shirley E 2+ @  
749-2666  
511 Benkosky Vots J & Lillian M 2+ @  
741-4451  
512 Brundage Joseph N & Jean L 2+ @  
741-1736  
515 Wirtanen Wm L & Joan A 2+ @  
749-1735  
520 Macgregor Dennis A & Margt M 2+ @  
749-5521  
Matteson Catherine L 749-1731  
521 Panyan Hrand W & M Patricia 2+ @  
741-9261  
• 3D CT INTERSECTS  
601 Prosen Thos J & Diane K 2+ @ 749-4411  
49 HOUSEHOLDS

MONROE ST (EVELETH)-FROM 14-A  
BLK WEST OF LINCOLN AV EAST

• ZIP CODE 55734  
119 Orenek Joseph P & Buda 2+ @  
744-1292  
• LINCOLN AV INTERSECTS  
201 EVELETH HARDWARE SMALL ENGINE  
REPAIR 739-2897  
202 Merrill James S & Grace F 2+ @  
744-4448  
204 Dreyer Susan 2+  
206 Oberstar Edw P & Ann M 2+ @  
744-1042  
1208½ Vacant (2 Apts)  
210 Korolik Frank J & Alberta A 2+ @  
744-4682  
212 Niemi Fred G & Carol J 2+ @ 744-4709  
214-222 Vacant (3 Bys)  
223½ Jola Russell 2+ @ 744-5295  
304 Jurkovich Marj & Esther J 2+ @  
744-2972  
306 Polack Jas G 2+ 744-2654  
308 Walters Norman G & Sylvia J 2+ @  
744-2640  
310\*Launonen Matt  
• GRANT AV INTERSECTS  
408 Vacant  
409½ Vacant  
412 Masi Elsie A 2+ @ 744-4262  
414 Page Wayne H & Rebecca J 2+ @  
744-5701  
Page Anthony W 744-5701  
416 Davis Cindy K 2+ @  
417 England John & Megan A 2+ 744-2111  
418 Maches Ann F 2+ 744-2573  
419 Ware Lyle E & Mary A 2+ @ 744-2522  
420 Garrey Robt S & Hazel M 2+ 744-3142  
422 Vacant  
426 Apartments  
1 Beido Ann 2+  
2 Peric Frank 2+ 744-1482  
3 Debelak Julie A 2+ 744-5361  
4 Vacant  
5 Uren Donald 2+  
6 Leppanen Brad & Bonita 2+  
7 Salimonsen Heather  
8 Dombrowski Gary A 2+  
9 Not Verified  
10 Vacant

428 Capek Albert E & Eleanor R 2+ @  
744-3937  
428½ Christanson Devin 2+  
430 Vacant  
28 HOUSEHOLDS  
1 BUSINESS

MORE DR -FROM MESABI DR EAST 13

• ZIP CODE 55792  
1 Marakkula Verne R & Marcella S 2+ @  
741-6631  
2 Stauber James R & Donna M 2+ @  
749-2635  
Stauber Frederic 749-2635  
3 Echnony Norman C & Mary A 2+ @  
741-9169  
4 Harley James A & Kathleen M 2+ @  
749-5864  
Harley Julie A 749-5864  
5 Weir Matthew J & H Jean 2+ @ 741-8149  
6 Botala Gary L 2+ @ 741-7155  
8 Malsed Betty J 2+ @ 741-8313  
9 Poiri Grace R 2+ @ 741-6727  
10 Planton James A & Rebecca A 2+ @  
749-5049  
11\*Stronberg David A & Cynthia  
12 Vacant  
14 Not Verified  
16 Bombich Joseph J & Jennie S 2+ @  
749-1828  
18 Vacant  
20 Skarich Bradley N & Virginia 2+ @  
749-2993  
Skarich Leslie 749-2993  
13 HOUSEHOLDS

MOTT RD (MOUNTAIN IRON)-FROM  
2D ST NORTH

• ZIP CODE 55768

MOTT PIT RD (MOUNTAIN IRON) 26  
• ZIP CODE 55768  
8004 Johnson Roland A & Jeanette L 2+ @  
735-2612  
8005 Wayneson Edw E & Lois R 2+ @  
735-5657  
2 HOUSEHOLDS

MOUNTAIN AV N (MOUNTAIN IRON)  
FROM MAIN ST NORTH

• ZIP CODE 55768  
• NUMBERED IRREGULAR  
• 1ST INTERSECTS  
5756 L S POSTAL SERV 735-8564  
5757 Naves Gordon D & Jean M 2+ @  
735-8726  
5758 Umberto Dale 2+ @  
5760 JIM'S BARBER SHOP 735-8543  
5760½ Jenko Jacqueline A 2+ @ 735-8343  
5753 Babun Steven M 2+ @ 735-8483  
5754 AMERICAN LEGION CLUB 225 735-8514  
5755\*Eingard Stanley 735-8583  
5761 Not Verified  
5766\*Knun Myrtle L  
5769½ 5749 Not Verified (2 Hses)  
5742 MOUNTAIN IRON CITY PUBLIC  
LIBRARY 735-8625  
8 HOUSEHOLDS  
4 BUSINESSES

MOUNTAIN AV S (MOUNTAIN IRON)  
FROM MAIN ST SOUTH

• ZIP CODE 55768  
• NUMBERED IRREGULAR  
5739\*Busiak Jas H  
5738 Mountain Iron City (Whse)  
5737 Fabian Myrna J 2+ @ 735-8329  
5735 Luthi Everett E 2+ @ 735-8445  
5740 COVNTY SHERIFF (MT IRON OPC)  
735-8790  
5731 Carr Olga J 2+ @ 735-8639  
5729 Ahreut Le Roy G & Barbara 2+ @  
735-8787  
5727 Not Verified  
5730 Dubovick Joseph P & Irene J 2+ @  
735-8715  
5726 Ole Gordon S & Mary I 2+ @ 735-8549  
5723 Kivinen Elma S 2+ @ 735-8314  
5724 Fegen Robt C & Marjorie B 2+ @  
735-8665  
5721 Glavan Mary J 2+ @ 735-8829  
5722 Charvillat Tony M & Marie A 2+ @  
735-8433  
5719 Kosevich Geo M & Carol M 2+ @  
735-8650  
5720 Rikala Edw J & Marilyn A 2+ @  
735-8879

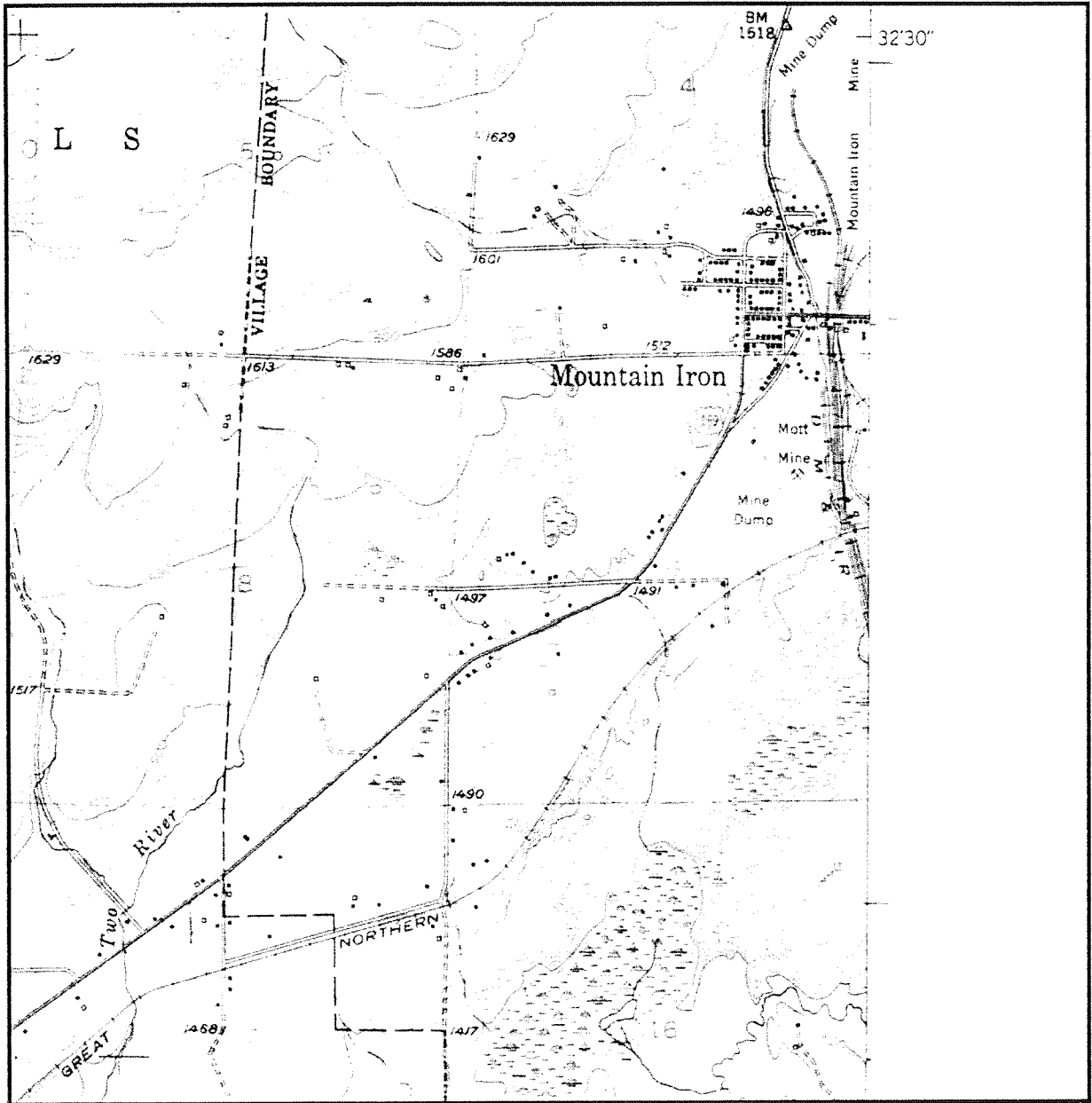

UNITED STATES GEOLOGICAL SURVEY 7.5 MINUTE SERIES TOPOGRAPHIC MAP

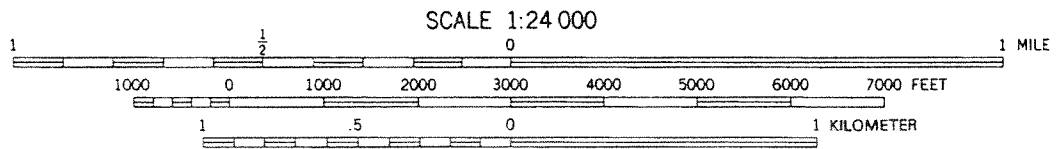

**H**istorical  
**G**atherers, Inc.  
**I**nformation

KINNEY, MINN.

1951

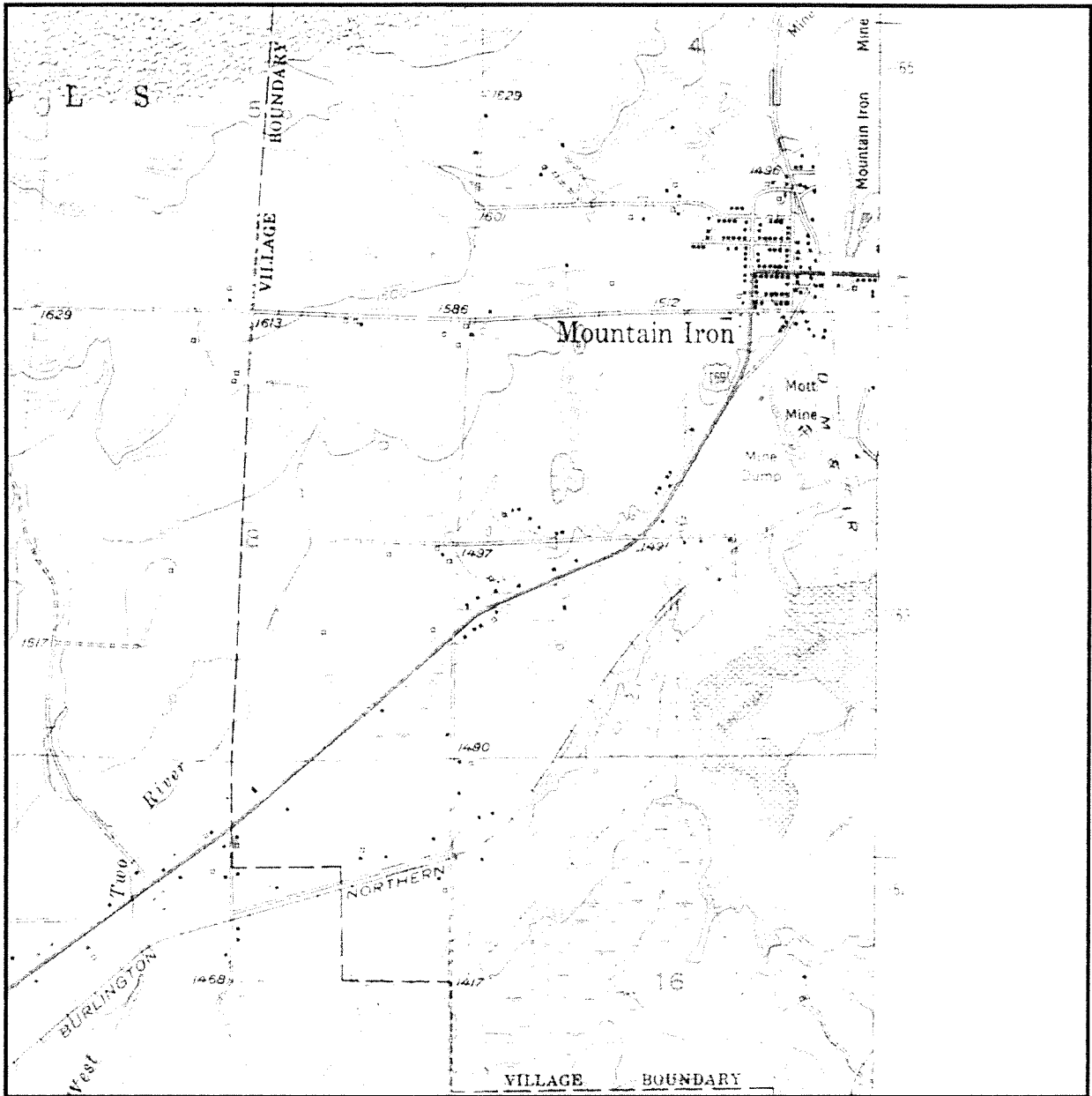

UNITED STATES GEOLOGICAL SURVEY 7.5 MINUTE SERIES TOPOGRAPHIC MAP

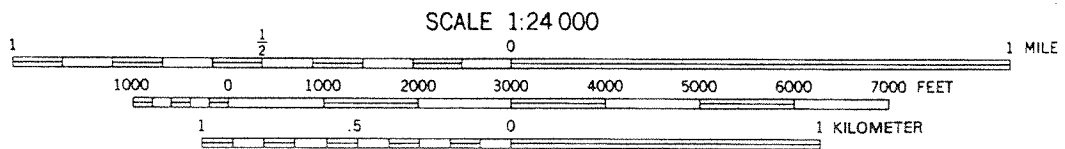

**H**istorical  
**I**nformation  
**G**atherers, Inc.

KINNEY, MINN.  
 1951  
 PHOTOREVISED 1969

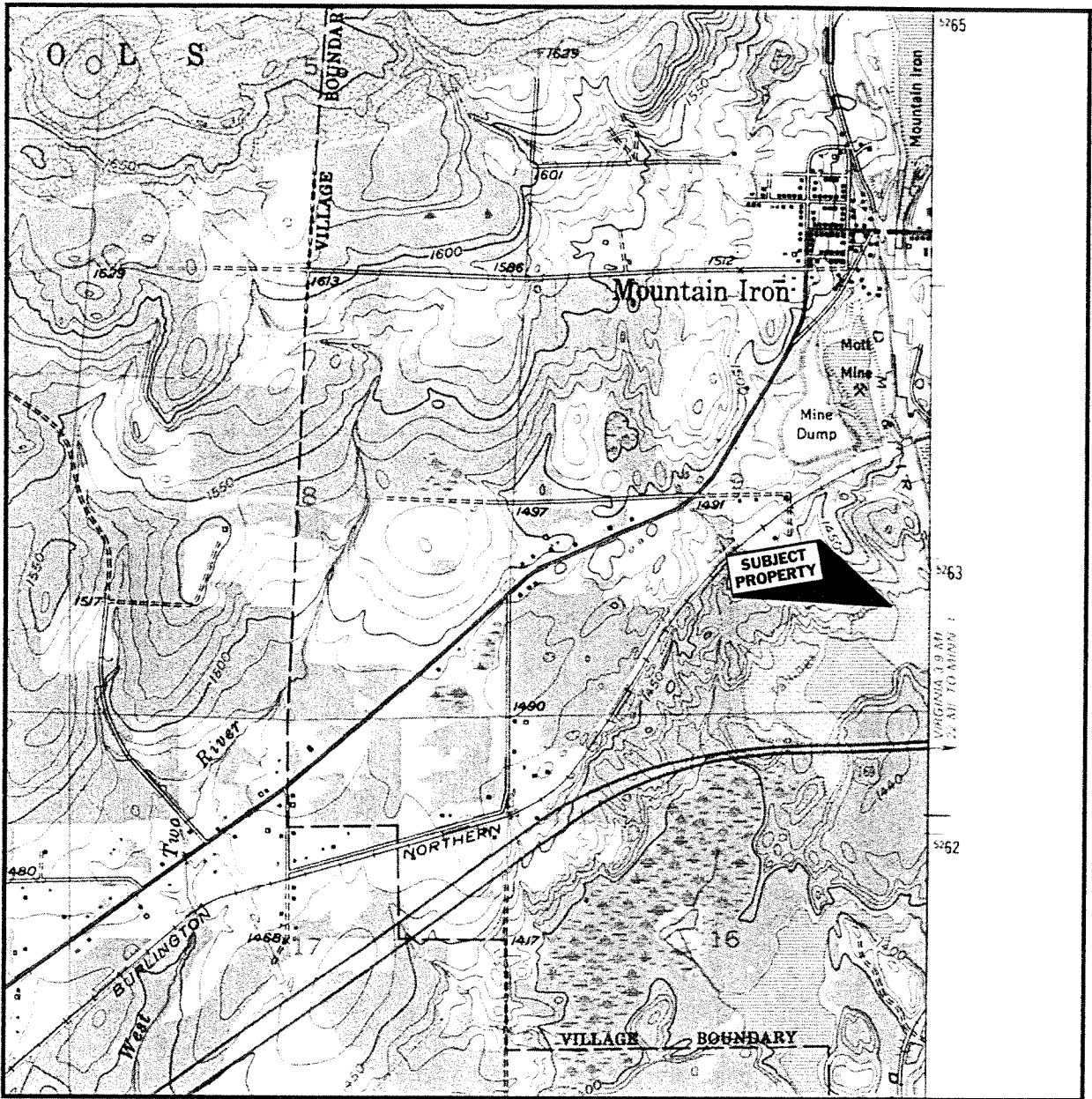

UNITED STATES GEOLOGICAL SURVEY 7.5 MINUTE SERIES TOPOGRAPHIC MAP

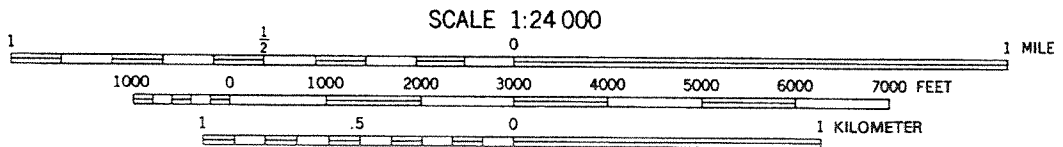

**H**istorical  
**G**atherers, Inc.  
**I**nformation



KINNEY, MINN.

1951  
 PHOTOREVISED 1969 & 1976

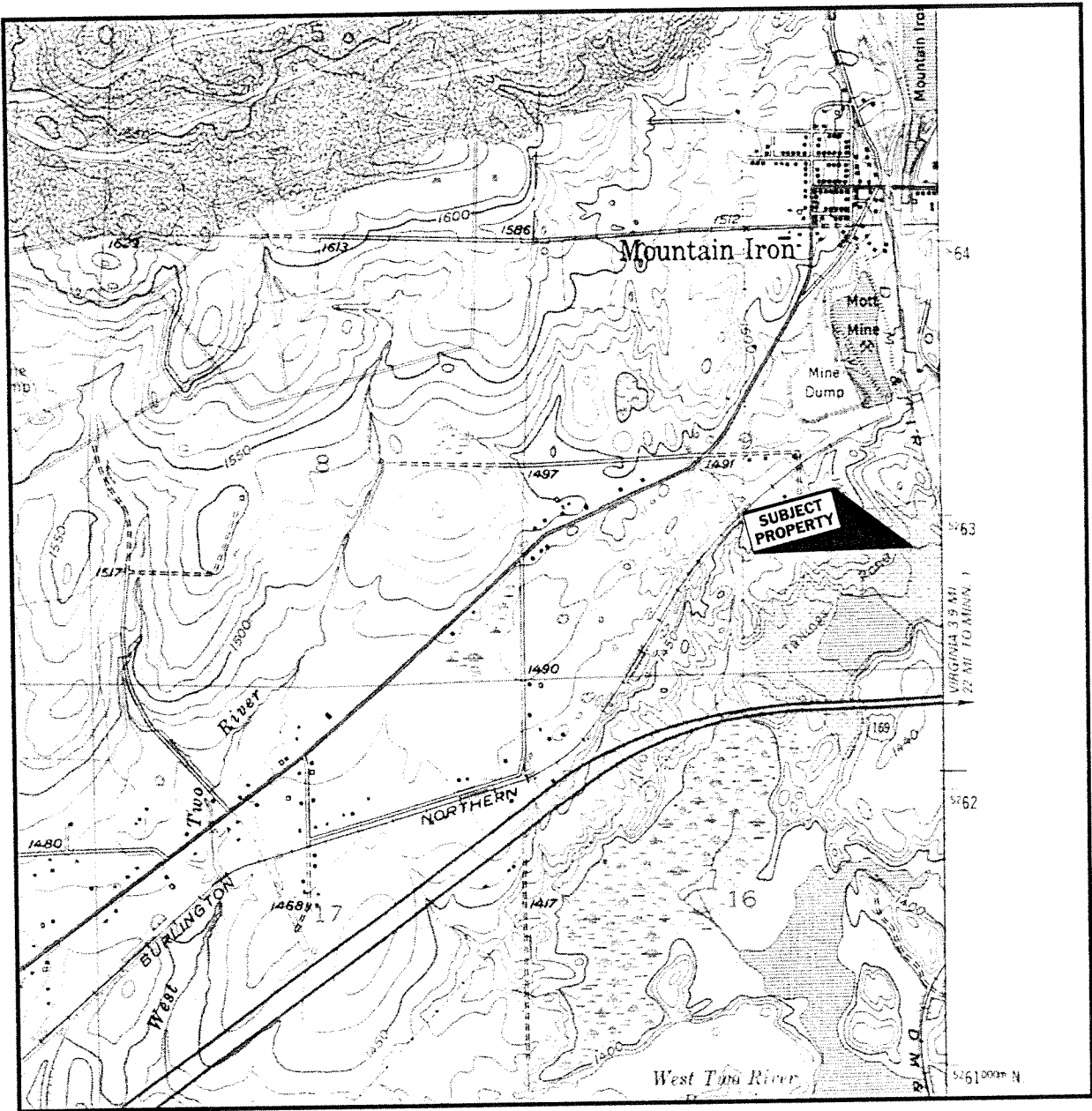

UNITED STATES GEOLOGICAL SURVEY 7.5 MINUTE SERIES TOPOGRAPHIC MAP

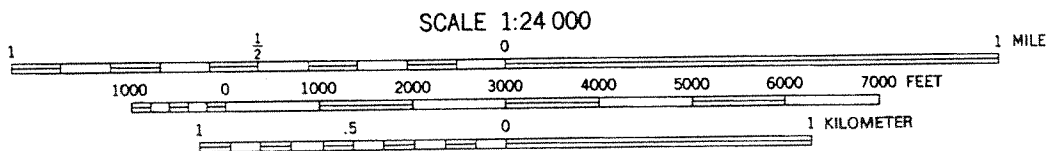

**H**istorical  
**I**nformation  
**G**atherers, Inc.



KINNEY, MINN.

1951  
 PHOTOREVIED 1983

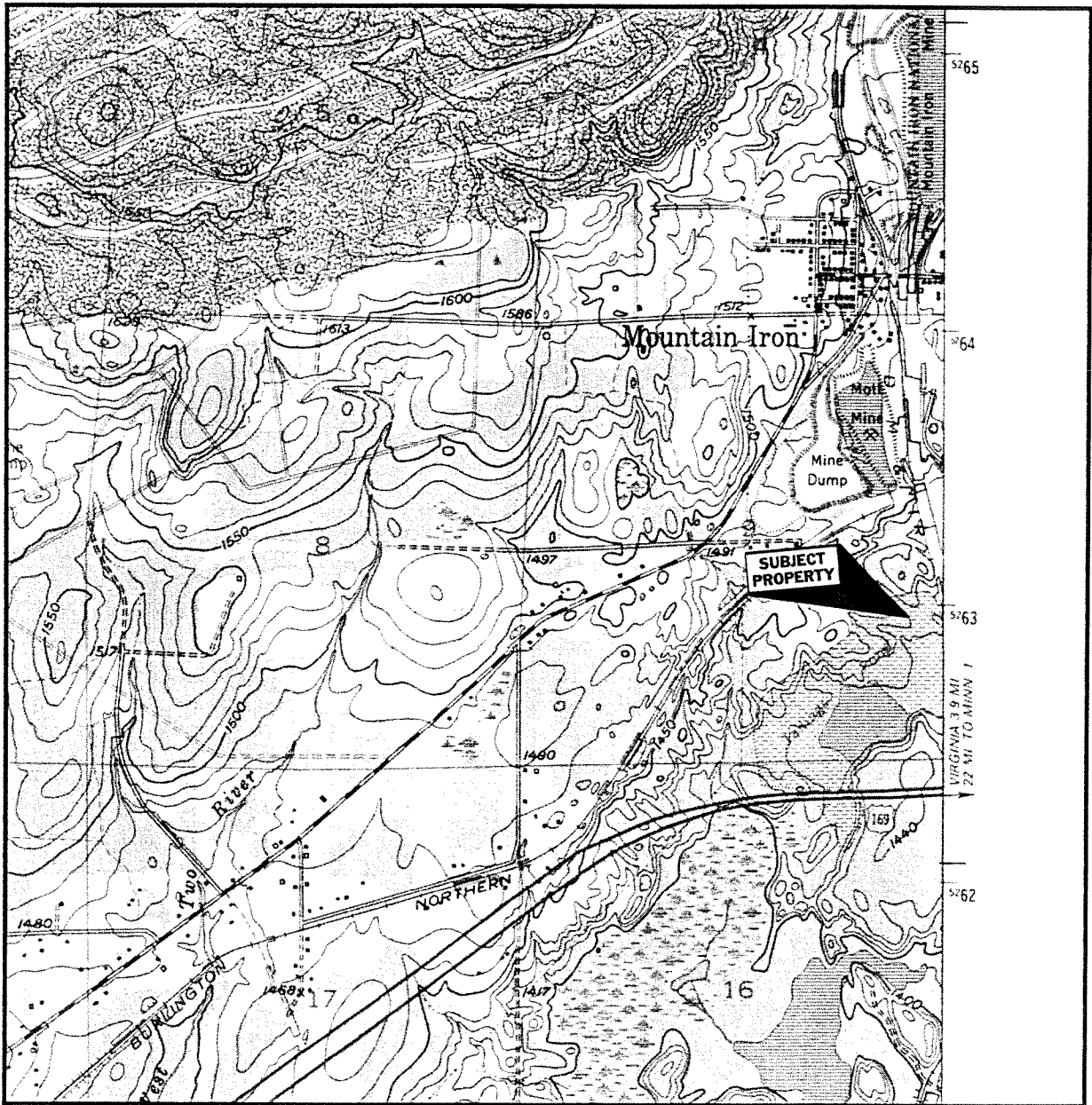

UNITED STATES GEOLOGICAL SURVEY 7.5 MINUTE SERIES TOPOGRAPHIC MAP

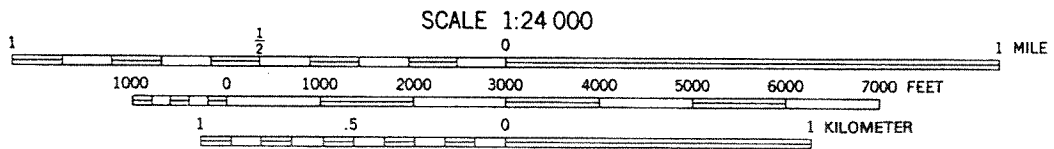

**H**istorical  
**I**nformation  
**G**atherers, Inc.



KINNEY, MINN.  
 1951  
 PHOTOREVISED 1985

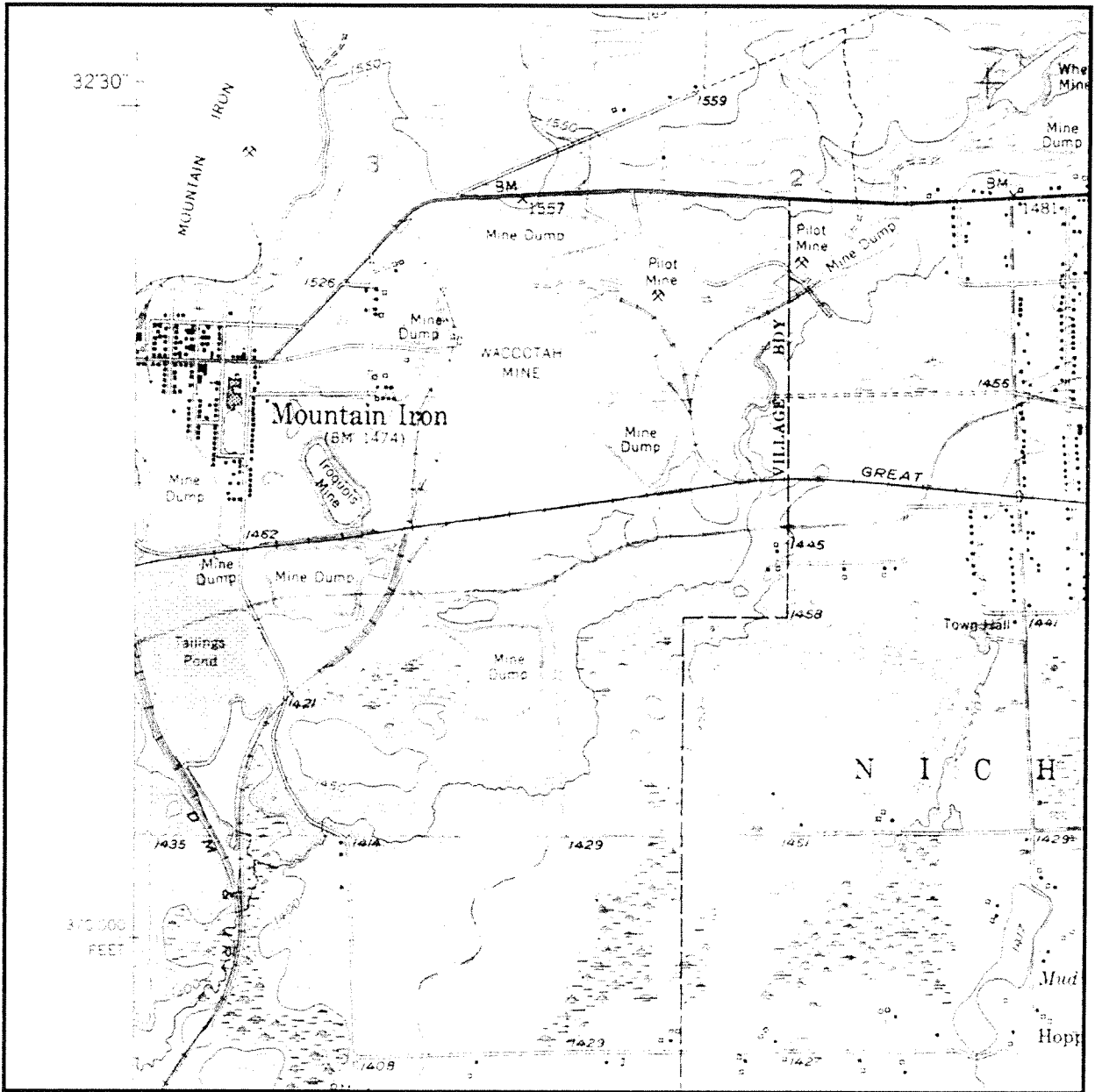

UNITED STATES GEOLOGICAL SURVEY 7.5 MINUTE SERIES TOPOGRAPHIC MAP

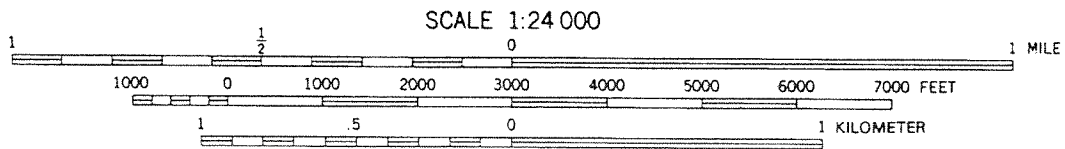

**H**istorical  
**I**nformation  
**G**atherers, Inc.



VIRGINIA, MINN.

1951

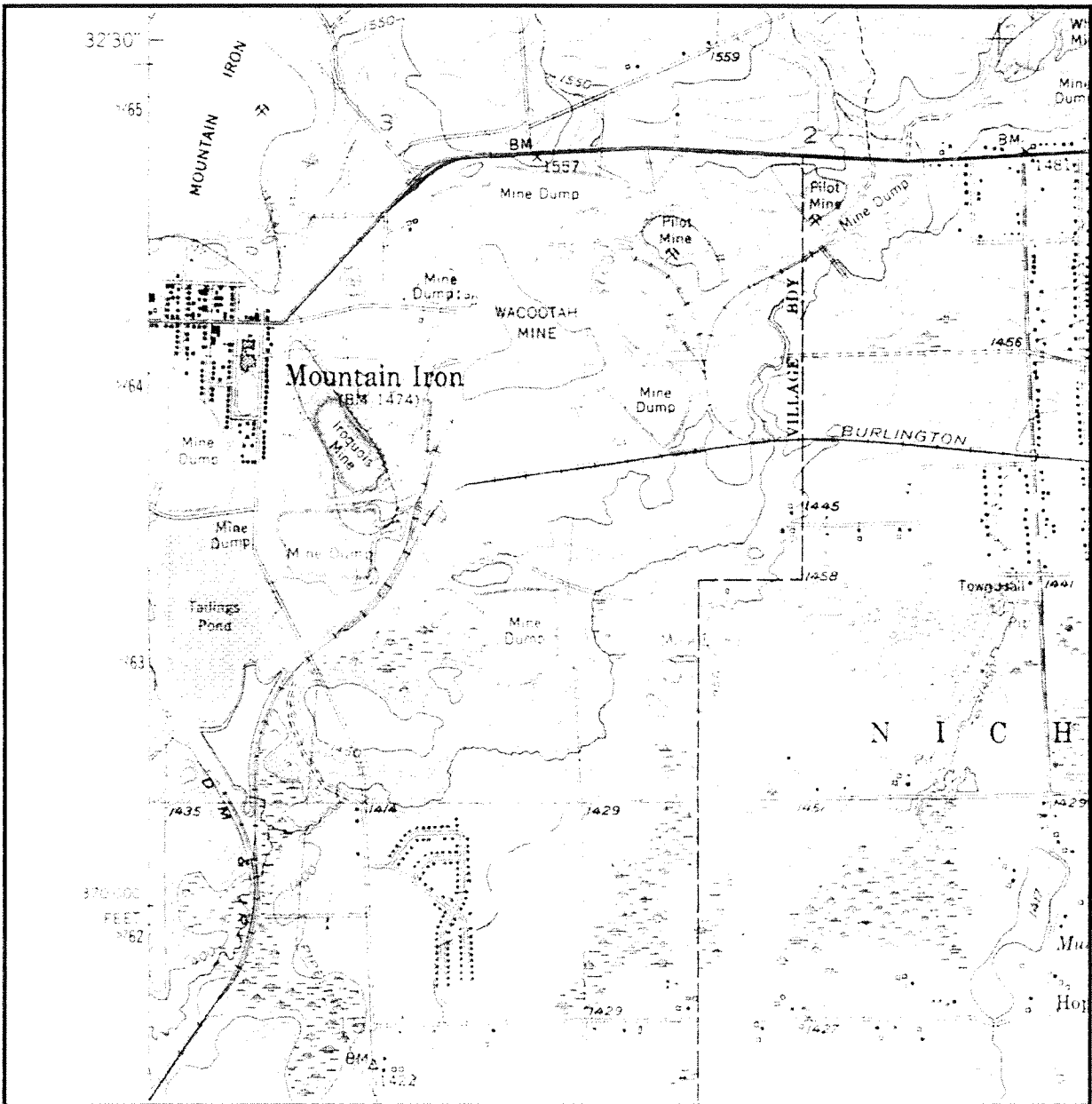

UNITED STATES GEOLOGICAL SURVEY 7.5 MINUTE SERIES TOPOGRAPHIC MAP

SCALE 1:24 000

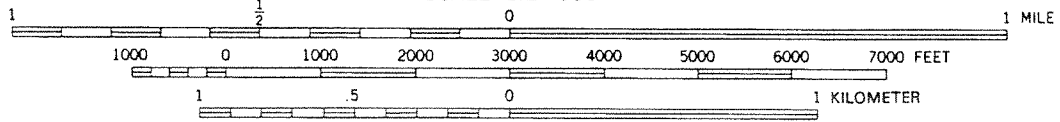

**H**istorical  
**I**nformation  
**G**atherers, Inc.



VIRGINIA, MINN.

1951  
PHOTOREVISED 1969



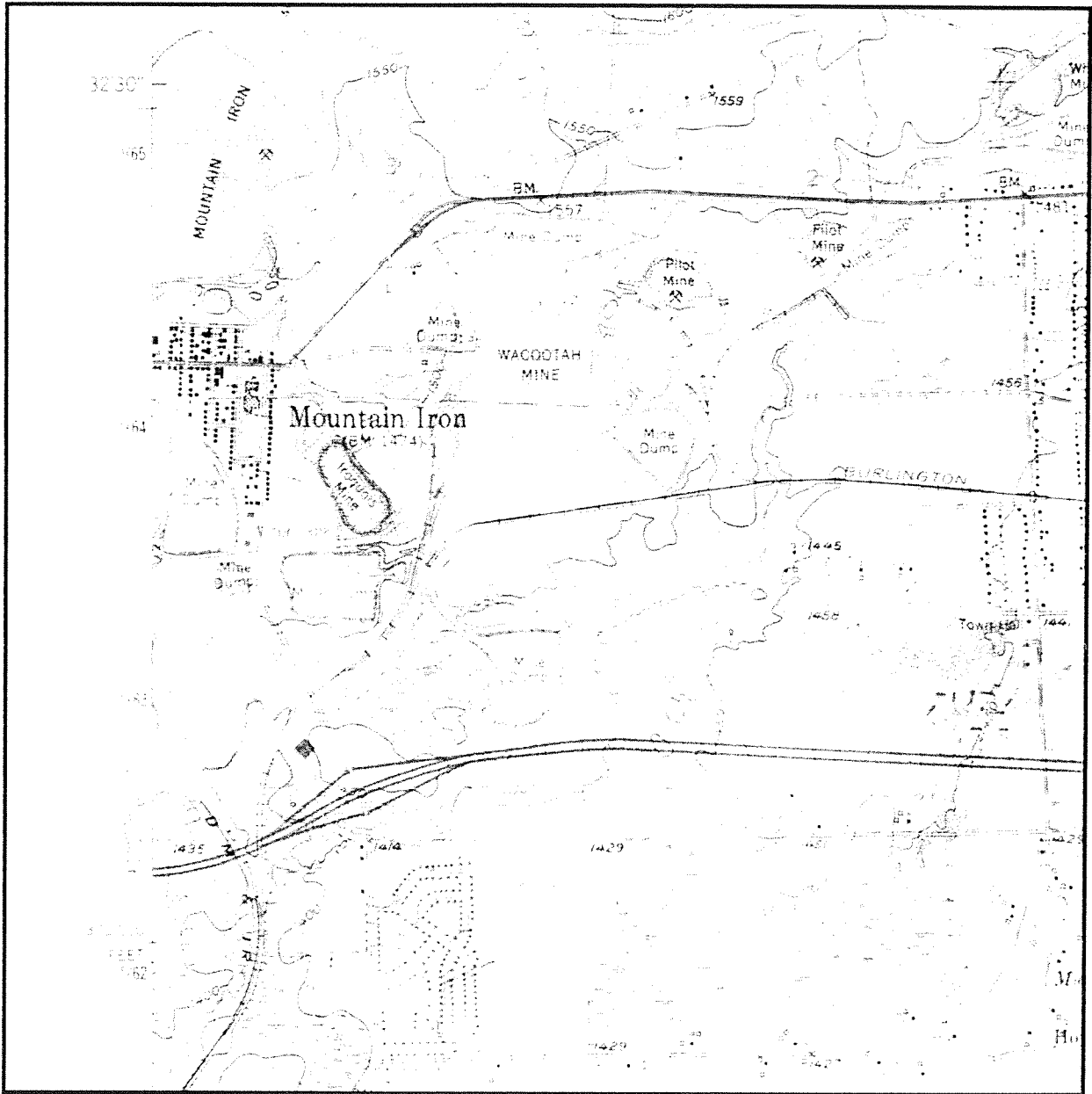

UNITED STATES GEOLOGICAL SURVEY 7.5 MINUTE SERIES TOPOGRAPHIC MAP

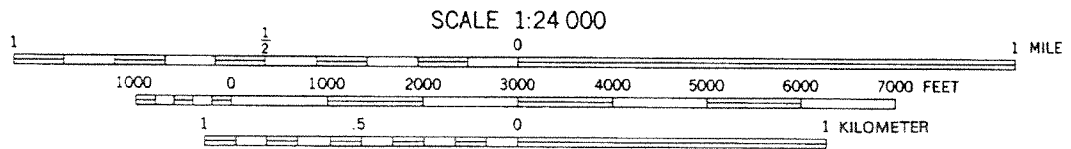

**H**istorical  
**G**atherers, Inc.  
**I**nformation



VIRGINIA, MINN.

1951  
 PHOTOREVIED 1983

# PLAT MAP

SEE PAGE 68

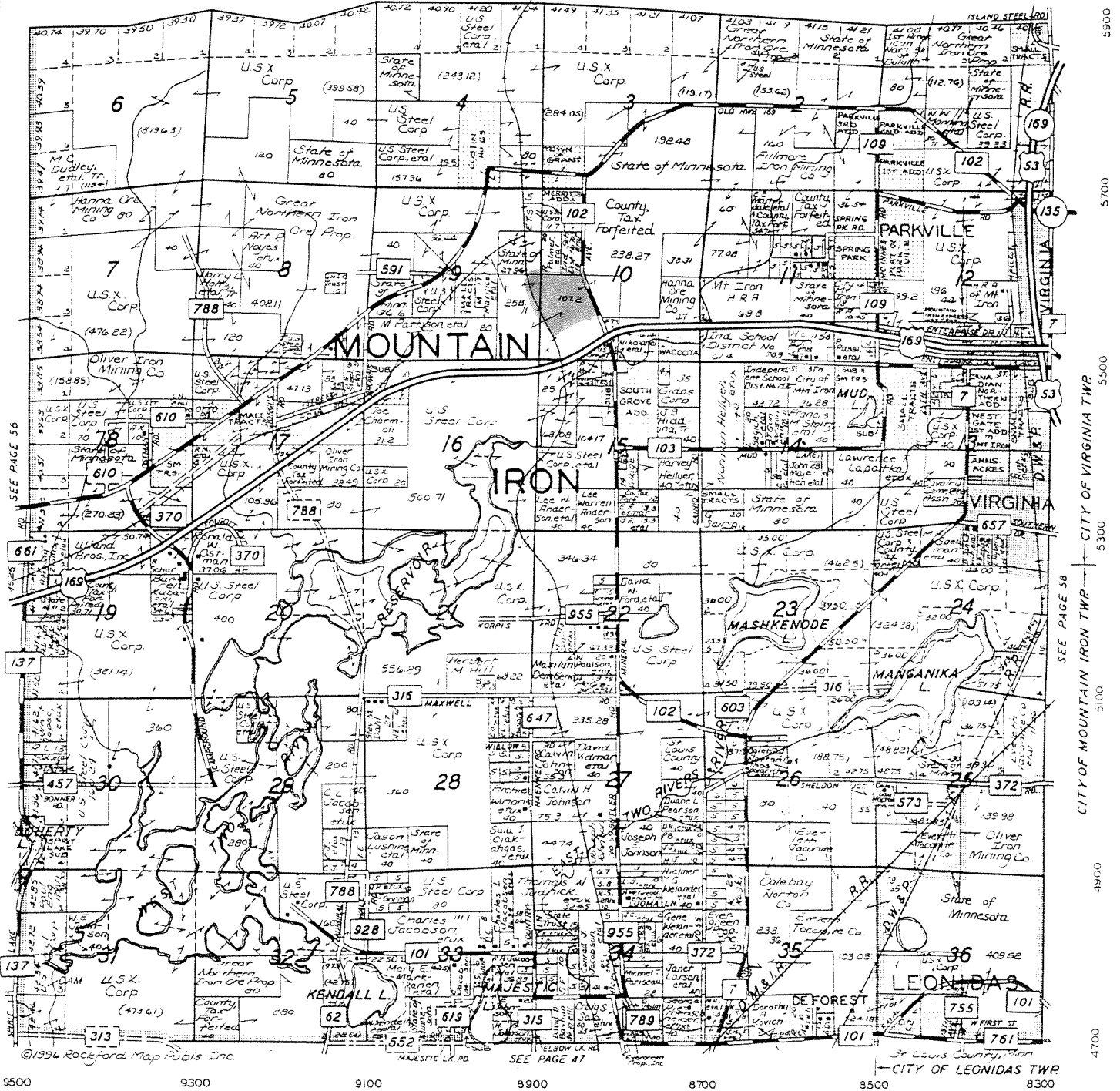

©1994 Rockford Map & Atlas, Inc.

SEE PAGE 47

CITY OF LEONIDAS TWP



MEMBER FDIC

Expressway Office:  
 Corner of Highways 169 & 7  
 (218) 741-0816

# MOUNTAIN IRON

# First State Bank

LARGE ENOUGH TO SERVE YOU

SMALL ENOUGH TO

Your Independent Comm

Downtown Office:  
 8880 Main Street  
 (218) 735-8201

Biv  
 221  
 (2:

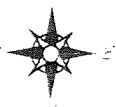

Plat Map

# WELL INFORMATION

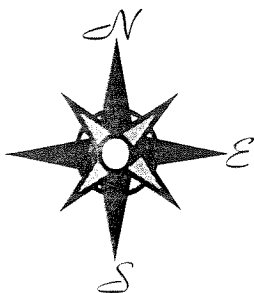
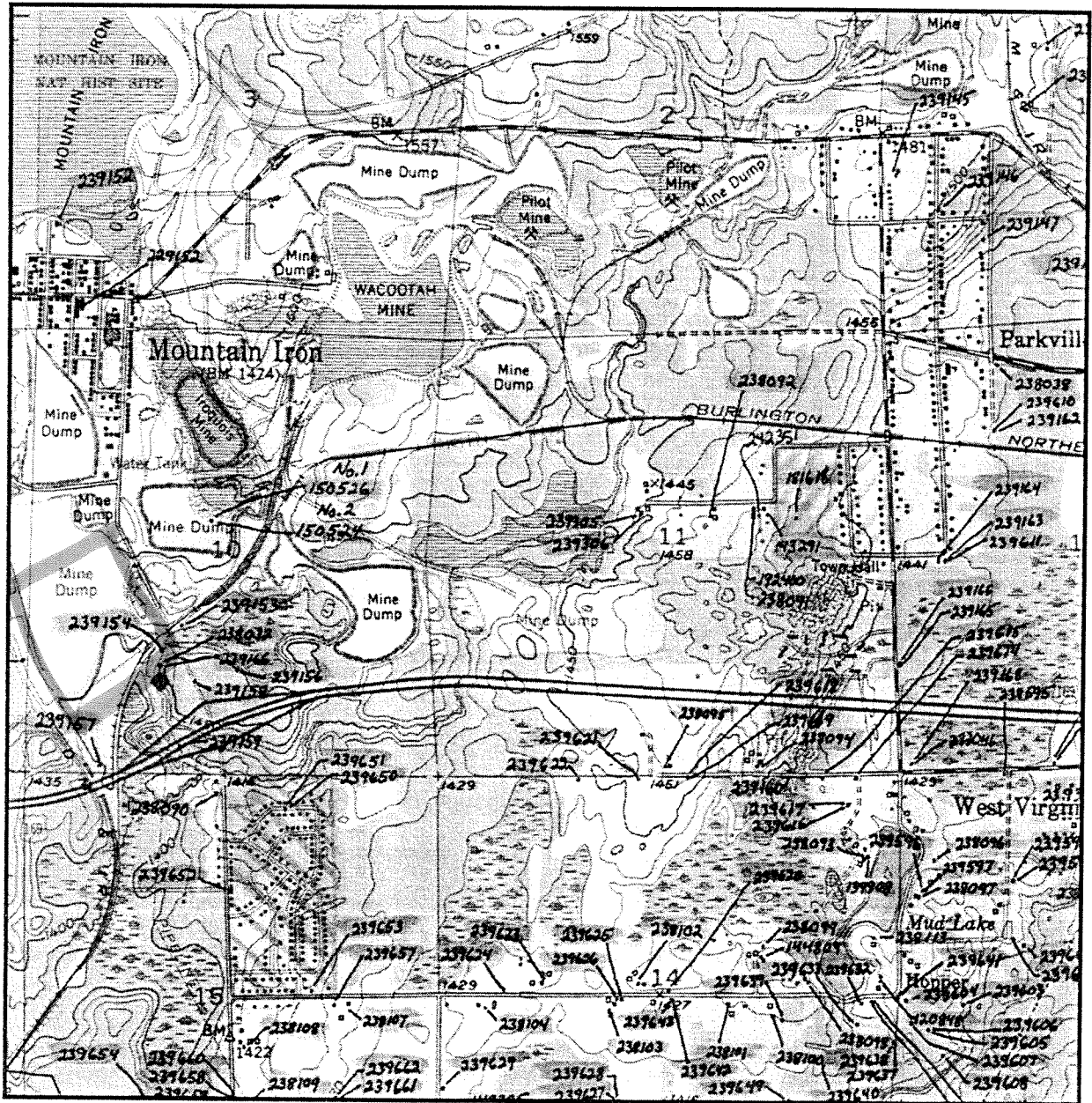

# Well Location Map

Minnesota Geological Survey

Township Name Township Range Dir Section Subsection 58 18 W 10 CA	Well Depth 35 ft.	Depth Completed 35 ft.	Date Well Completed 1981/08/12
--	----------------------	---------------------------	-----------------------------------

Well Name MT. IRON TW-2	Drilling Method
-------------------------	-----------------

Contact's Name MT. IRON TW-2  MT. IRON MN 55768	Drilling Fluid	Well Hydrofractured? <input type="checkbox"/> Yes <input type="checkbox"/> No From ft. to ft.
---	----------------	--

	Use Piezometer
--	----------------

Casing	Drive Shoe? <input type="checkbox"/> Yes <input type="checkbox"/> N	Hole Diameter
--------	---	---------------

GEOLOGICAL MATERIAL	COLOR	HARDNESS	FROM	TO
CLAY	RED		0	20
HARDPAN & BOULDERS	BROW		20	32
SAND	BROW		32	35

Screen	Open Hole	From	ft. to	ft.
Make	Type			

Static Water Level -2 ft. from Land surface	Date 981/08/12
---	----------------

<b>PUMPING LEVEL (below land surface)</b>		
ft. after	hrs. pumping	g.p.m.

<b>Well Head Completion</b>	
Pitless adapter mfr	Model
Casing Protection	<input type="checkbox"/> 12 in. above grade
<input type="checkbox"/> At-grade(Environmental Wells and Borings ONLY)	

Grouting Information	Well grouted? <input type="checkbox"/> Yes <input type="checkbox"/> No
----------------------	--

<b>Nearest Known Source of Contamination</b>		
ft.	direction	type
Well disinfected upon completion? <input type="checkbox"/> Yes <input type="checkbox"/> No		

Pump <input type="checkbox"/> Not Installed	Date Installed
Mfr name	
Model	HP Volts
Drop Pipe Length ft.	Capacity g.p.m.
Type	

Any not in use and not sealed well(s) on property?	Yes <input type="checkbox"/> No <input type="checkbox"/>
--	--

Was a variance granted from the MDH for this Well?	Yes <input type="checkbox"/> No <input type="checkbox"/>
--	--

USGS Quad:	Elevation
Aquifer:	Alt Id:
<b>Well CONTRACTOR CERTIFICATION</b> Lic. Or Reg. No. 69183	
License Business Name	Petersen Well Co.
Name of Driller	PETERSEN, D.

REMARKS, ELEVATION, SOURCE OF DATA, etc.

WELL FLOWS.

**Report Copy**

Unique No. 00181614

MINNESOTA DEPARTMENT OF HEALTH  
WELL AND BORING RECORD

Update Date 1999/05/06

County Name Stlouis

Minnesota Statutes Chapter 1031

Entry Date 1988/02/22

Township Name Township Range Dir Section Subsection Well Depth Depth Completed Date Well Completed  
58 18 W 10 CA 14 ft. 14 ft. 1981/08/18

Well Name MT. IRON TW-3

Drilling Method Non-specified Rotary

Contact's Name MT. IRON TW-3

Drilling Fluid Well Hydrofractured?  Yes  No  
From ft. to ft.

MT. IRON MN 55768

Use Test well

Casing Drive Shoe?  Yes  N Hole Diameter

GEOLOGICAL MATERIAL	COLOR	HARDNESS	FROM	TO
GRAVEL FILL	RED		0	3
CLAY	RED		3	14

Casing Diameter Weight(lbs/ft)  
2 in. to 14 ft

Screen Open Hole From ft. to ft.  
Make Type P

Static Water Level -2 ft. from Land surface Date 981/08/18

PUMPING LEVEL (below land surface)  
ft. after hrs. pumping g.p.m.

Well Head Completion  
Pitless adapter mfr Model  
Casing Protection  12 in. above grade  
 At-grade(Environmental Wells and Borings ONLY)

Grouting Information Well grouted?  Yes  No  
Material From To (ft.) Amount(yds/bags)  
B 0 5

Nearest Known Source of Contamination  
ft. direction type  
Well disinfected upon completion?  Yes  No

Pump  Not Installed Date Installed  
Mfr name Model HP Volts  
Drop Pipe Length ft. Capacity g.p.m.  
Type

REMARKS, ELEVATION, SOURCE OF DATA, etc.

WELL FLOWS.

USGS Quad: Elevation

Aquifer: Alt Id:

Well CONTRACTOR CERTIFICATION Lic. Or Reg. No. 69183

License Business Name Petersen Well Co.

Name of Driller PETERSEN, D.

Report Copy

Unique No. 00229166

MINNESOTA DEPARTMENT OF HEALTH  
WELL AND BORING RECORD

Update Date 2000/04/16

County Name St. Louis

Minnesota Statutes Chapter 1031

Entry Date 1988/02/22

Township Name Township Range Dir Section Subsection Well Depth Depth Completed Date Well Completed  
58 18 W 10 CACCDD 54 ft. 54 ft. /19/57

Well Name IRON MT., VILLAGE OF

Drilling Method Unknown

Drilling Fluid Well Hydrofractured?  Yes  No  
From ft. to ft.

Use Community Supply (municipal)

Casing Drive Shoe?  Yes  N Hole Diameter

GEOLOGICAL MATERIAL	COLOR	HARDNESS	FROM	TO
CLAY	RED		0	10
CLAY	BLUE		10	24
CLAY & BOULDERS	BLUE		24	27
GRAVEL & MUD			27	44
CLEAN GRAVEL			44	54

Screen Open Hole From ft. to ft.  
Make Type

Static Water Level 30 ft. from Land surface Date /19/57

PUMPING LEVEL (below land surface)  
ft. after hrs. pumping g.p.m.

Well Head Completion  
Pitless adapter mfr Model  
Casing Protection  12 in. above grade  
 At-grade (Environmental Wells and Borings ONLY)

Grouting Information Well grouted?  Yes  No

Nearest Known Source of Contamination  
ft. direction type  
Well disinfected upon completion?  Yes  No

Pump  Not Installed Date Installed  
Mfr name  
Model HP Volts  
Drop Pipe Length ft. Capacity g.p.m.  
Type

Any not in use and not sealed well(s) on property?  Yes  No

Was a variance granted from the MDH for this Well?  Yes  No

USGS Quad: Virginia Elevation 1440  
Aquifer: QWTA Alt Id:

Well CONTRACTOR CERTIFICATION Lic. Or Reg. No.  
License Business Name  
Name of Driller

Report Copy



Unique No. 00239154

MINNESOTA DEPARTMENT OF HEALTH  
WELL AND BORING RECORD

Update Date 2000/06/07

County Name Stlouis

Minnesota Statutes Chapter 1031

Entry Date 1988/02/22

Township Name Township Range Dir Section Subsection Well Depth Depth Completed Date Well Completed  
58 18 W 10 CACCD 67 ft. 67 ft. 1956/07/25

Well Name USGS 10L-TH1

Drilling Method Unknown

Drilling Fluid Well Hydrofractured?  Yes  No  
From ft. to ft.

Use Test well

Casing Drive Shoe?  Yes  N Hole Diameter

GEOLOGICAL MATERIAL	COLOR	HARDNESS	FROM	TO
CLAY TILL	RED		0	15
CLAY TILL	GRAY		15	25
SAND TO COBBLE GRAVEL			25	53
TILL, SANDY	GRAY		53	56
SAND, GRAVEL, PEBBLE			56	63
DECOMPOSED SLATE			63	67

Casing Diameter Weight(lbs/ft)  
6 in. to ft.

Screen Open Hole From ft. to ft.  
Make Type

Static Water Level ft. from Date

PUMPING LEVEL (below land surface)  
ft. after hrs. pumping g.p.m.

Well Head Completion  
Pitless adapter mfr Model  
Casing Protection  12 in. above grade  
 At-grade(Environmental Wells and Borings ONLY)

Grouting Information Well grouted?  Yes  No

Nearest Known Source of Contamination  
ft. direction type  
Well disinfected upon completion?  Yes  No

Pump  Not Installed Date Installed  
Mfr name  
Model HP Volts  
Drop Pipe Length ft. Capacity g.p.m.  
Type

Any not in use and not sealed well(s) on property?  Yes  No

Was a variance granted from the MDH for this Well?  Yes  No

USGS Quad: Virginia

Elevation 1424

Aquifer:

Alt Id:

Well CONTRACTOR CERTIFICATION Lic. Or Reg. No.

License Business Name

Name of Driller ELLIS, J

Report Copy

Unique No. 00239156

MINNESOTA DEPARTMENT OF HEALTH  
WELL AND BORING RECORD

Update Date 2000/06/07

County Name Stlouis

Minnesota Statutes Chapter 1031

Entry Date 1988/02/22

Township Name Township Range Dir Section Subsection  
58 18 W 10 CDAAB

Well Depth Depth Completed Date Well Completed  
115 ft. 115 ft.

Well Name OLIVER IRON CO. 17572

Drilling Method

Drilling Fluid Well Hydrofractured?  Yes  No  
From ft. to ft.

Use

Casing Drive Shoe?  Yes  N Hole Diameter

Screen Open Hole From ft. to ft.  
Make Type

Static Water Level ft. from Date

PUMPING LEVEL (below land surface)  
ft. after hrs. pumping g.p.m.

Well Head Completion  
Pitless adapter mfr Model  
Casing Protection  12 in. above grade  
 At-grade(Environmental Wells and Borings ONLY)

Grouting Information Well grouted?  Yes  No

Nearest Known Source of Contamination  
ft. direction type  
Well disinfected upon completion?  Yes  No

Pump  Not Installed Date Installed  
Mfr name  
Model HP Volts  
Drop Pipe Length ft. Capacity g.p.m.  
Type

Any not in use and not sealed well(s) on property?  Yes  No

Was a variance granted from the MDH for this Well?  Yes  No

USGS Quad: Virginia Elevation 1450  
Aquifer: Alt Id:

Well CONTRACTOR CERTIFICATION Lic. Or Reg. No.  
License Business Name  
Name of Driller

Report Copy

Unique No. 00239157

MINNESOTA DEPARTMENT OF HEALTH  
WELL AND BORING RECORD

Update Date 2000/06/07

County Name Stlouis

Minnesota Statutes Chapter 1031

Entry Date 1988/02/22

Township Name Township Range Dir Section Subsection Well Depth Depth Completed Date Well Completed  
58 18 W 10 CCDCDC 58 ft. 58 ft. 1957/07/30

Well Name USGS 10N-TH1

Drilling Method Unknown

Drilling Fluid Well Hydrofractured?  Yes  No  
From ft. to ft.

Use Test well

Casing Drive Shoe?  Yes  N Hole Diameter

GEOLOGICAL MATERIAL	COLOR	HARDNESS	FROM	TO
SAND, GRAVEL, CLAY TILL			0	12
CLAY TILL	GRAY		12	34
SAND & GRAVEL			34	50
SANDY TILL & SLATE			50	58

Screen Open Hole From ft. to ft.  
Make Type

Static Water Level ft. from Date

PUMPING LEVEL (below land surface)  
ft. after hrs. pumping g.p.m.

Well Head Completion  
Pitless adapter mfr Model  
Casing Protection  12 in. above grade  
 At-grade(Environmental Wells and Borings ONLY)

Grouting Information Well grouted?  Yes  No

Nearest Known Source of Contamination  
ft. direction type  
Well disinfected upon completion?  Yes  No

Pump  Not Installed Date Installed  
Mfr name  
Model HP Volts  
Drop Pipe Length ft. Capacity g.p.m.  
Type

Any not in use and not sealed well(s) on property?  Yes  No

Was a variance granted from the MDH for this Well?  Yes  No

USGS Quad: Virginia Elevation 1400

Aquifer: Alt Id:

Well CONTRACTOR CERTIFICATION Lic. Or Reg. No.

License Business Name

Name of Driller ZURMILLER, V

Report Copy

Unique No. 00239158

MINNESOTA DEPARTMENT OF HEALTH  
WELL AND BORING RECORD

Update Date 2000/06/07

County Name Stlouis

Minnesota Statutes Chapter 1031

Entry Date 1988/02/22

Township Name Township Range Dir Section Subsection Well Depth Depth Completed Date Well Completed  
58 18 W 10 CDACB 120 ft. 120 ft. 1956/06/14

Well Name OLIVER IRON CO. 10CDA1

Drilling Method Unknown

Drilling Fluid Well Hydrofractured?  Yes  No  
From ft. to ft.

Use Test well

Casing Drive Shoe?  Yes  N Hole Diameter

GEOLOGICAL MATERIAL	COLOR	HARDNESS	FROM	TO
CLAY TILL	RED		0	25
CLAYEY SAND & PEBBLES			25	35
SAND & GRAVEL			35	65
SAND & PEBBLES			65	70
CLAYEY SAND			70	80
SAND			80	108
SAND & GRAVEL			108	116
SLATE			116	120

Screen Open Hole From ft. to ft.  
Make Type

Static Water Level ft. from Date

PUMPING LEVEL (below land surface)  
ft. after hrs. pumping g.p.m.

Well Head Completion  
Pitless adapter mfr Model  
Casing Protection  12 in. above grade  
 At-grade(Environmental Wells and Borings ONLY)

Grouting Information Well grouted?  Yes  No

Nearest Known Source of Contamination  
ft. direction type  
Well disinfected upon completion?  Yes  No

Pump  Not Installed Date Installed  
Mfr name Model HP Volts  
Drop Pipe Length ft. Capacity g.p.m.  
Type

Any not in use and not sealed well(s) on property?  Yes  No

Was a variance granted from the MDH for this Well?  Yes  No

USGS Quad: Virginia

Elevation 1455

Aquifer:

Alt Id:

Well CONTRACTOR CERTIFICATION Lic. Or Reg. No.

License Business Name

Name of Driller

Report Copy

Unique No. 00239159

MINNESOTA DEPARTMENT OF HEALTH  
WELL AND BORING RECORD

Update Date 2000/06/07

County Name Stlouis

Minnesota Statutes Chapter 1031

Entry Date 1988/02/22

Township Name Township Range Dir Section Subsection Well Depth Depth Completed Date Well Completed  
58 18 W 10 CDCDAB 70 ft. 70 ft. 1956/07/25

Well Name USGS 10PTH1 Drilling Method Unknown

Drilling Fluid Well Hydrofractured?  Yes  No  
From ft. to ft.

Use Test well

Casing Drive Shoe?  Yes  N Hole Diameter

GEOLOGICAL MATERIAL	COLOR	HARDNESS	FROM	TO
SOIL			0	1
CLAY TILL	RED		1	23
CLAY, PLASTIC	GRAY		23	36
SAND & GRAVEL			36	68
DECOMPOSED SLATE			68	70

Screen Open Hole From ft. to ft.  
Make Type

Static Water Level ft. from Date

PUMPING LEVEL (below land surface)  
ft. after hrs. pumping g.p.m.

Well Head Completion  
Pitless adapter mfr Model  
Casing Protection  12 in. above grade  
 At-grade(Environmental Wells and Borings ONLY)

Grouting Information Well grouted?  Yes  No

Nearest Known Source of Contamination  
ft. direction type  
Well disinfected upon completion?  Yes  No

Pump  Not Installed Date Installed  
Mfr name  
Model HP Volts  
Drop Pipe Length ft. Capacity g.p.m.  
Type

Any not in use and not sealed well(s) on property?  Yes  No

Was a variance granted from the MDH for this Well?  Yes  No

USGS Quad: Virginia Elevation 1420  
Aquifer: Alt Id:

Well CONTRACTOR CERTIFICATION Lic. Or Reg. No.  
License Business Name  
Name of Driller ELLIS, T

Report Copy

Unique No. 00250723

MINNESOTA DEPARTMENT OF HEALTH  
**WELL AND BORING RECORD**

Update Date 1997/04/21

County Name Stlouis

Minnesota Statutes Chapter 1031

Entry Date 1997/04/21

Township Name Township Range Dir Section Subsection Well Depth Depth Completed Date Well Completed  
58 18 W 10 CDA 120 ft. 120 ft. /19/56

Well Name O.I.M. 3

**Drilling Method**

Drilling Fluid Well Hydrofractured?  Yes  No  
From ft. to ft.

Use Test well

Casing Drive Shoe?  Yes  N Hole Diameter

GEOLOGICAL MATERIAL	COLOR	HARDNESS	FROM	TO
CLAYEY TILL	RED/B		0	35
SANDY & GRAVELLY CLAY	TAN		35	60
SAND SOME PEBBLES	TAN		60	70
CLAYEY SAND	TAN		70	75
SAND	TAN		75	108
CLAYEY SAND	TAN		108	112
SAND & GRAVEL SOME SIL			112	116
SLATE			116	120

Screen Open Hole From ft. to ft.  
Make Type

Static Water Level ft. from Date

**PUMPING LEVEL (below land surface)**  
ft. after hrs. pumping g.p.m.

**Well Head Completion**  
Pitless adapter mfr Model  
Casing Protection  12 in. above grade  
 At-grade(Environmental Wells and Borings ONLY)

**Grouting Information** Well grouted?  Yes  No

**Nearest Known Source of Contamination**  
ft. direction type  
Well disinfected upon completion?  Yes  No

**Pump**  Not Installed Date Installed  
Mfr name Model HP Volts  
Drop Pipe Length ft. Capacity g.p.m.  
Type

Any not in use and not sealed well(s) on property?  Yes  No

Was a variance granted from the MDH for this Well?  Yes  No

**Well CONTRACTOR CERTIFICATION** Lic. Or Reg. No. USGS  
License Business Name United States Geological Survey  
Name of Driller

REMARKS, ELEVATION, SOURCE OF DATA, etc.

CUTTINGS AT DNR-HIBBING.

USGS Quad: Elevation

Aquifer: Alt Id:

**Report Copy**

Unique No. 00250724	<b>MINNESOTA DEPARTMENT OF HEALTH WELL AND BORING RECORD</b>	Update Date 1997/04/21
County Name Stlouis	<i>Minnesota Statutes Chapter 1031</i>	Entry Date 1997/04/21
Township Name Township Range Dir Section Subsection	Well Depth Depth Completed Date Well Completed	
58 18 W 10 CDD	39 ft. 39 ft. /19/56	
Well Name O.I.M. 2	Drilling Method	
	Drilling Fluid	Well Hydrofractured? <input type="checkbox"/> Yes <input type="checkbox"/> No From ft. to ft.
	Use Test well	
	Casing Drive Shoe? <input type="checkbox"/> Yes <input type="checkbox"/> N	Hole Diameter
<b>GEOLOGICAL MATERIAL</b>	<b>COLOR</b>	<b>HARDNESS</b>
		<b>FROM TO</b>
CLAY	RED	0 23
SAND		23 28
SAND, SILTY LAYERS		28 33
SAND		33 38
SLATE		38 39
	Screen	Open Hole From ft. to ft.
	Make	Type
	Static Water Level	ft. from Date
	<b>PUMPING LEVEL (below land surface)</b>	
	ft. after	hrs. pumping g.p.m.
	<b>Well Head Completion</b>	
	Pitless adapter mfr	Model
	Casing Protection	<input type="checkbox"/> 12 in. above grade
	<input type="checkbox"/> At-grade(Environmental Wells and Borings ONLY)	
	<b>Grouting Information</b>	Well grouted? <input type="checkbox"/> Yes <input type="checkbox"/> No
	<b>Nearest Known Source of Contamination</b>	
	ft. direction	type
	Well disinfected upon completion? <input type="checkbox"/> Yes <input type="checkbox"/> No	
	<b>Pump</b> <input type="checkbox"/> Not Installed	Date Installed
	Mfr name	
	Model	HP Volts
	Drop Pipe Length	ft. Capacity g.p.m.
	Type	
	Any not in use and not sealed well(s) on property? <input type="checkbox"/> Yes <input type="checkbox"/> No	
	Was a variance granted from the MDH for this Well? <input type="checkbox"/> Yes <input type="checkbox"/> No	
	<b>Well CONTRACTOR CERTIFICATION</b> Lic. Or Reg. No. <u>USGS</u>	
	License Business Name	<u>United States Geological Survey</u>
	Name of Driller	
REMARKS, ELEVATION, SOURCE OF DATA, etc.		
CUTTINGS AT DNR-HIBBING.		
USGS Quad:	Elevation	
Aquifer:	Alt Id:	

**Report Copy**

Unique No. 00238083

MINNESOTA DEPARTMENT OF HEALTH  
**WELL AND BORING RECORD**

Update Date 2000/04/16

County Name St. Louis

Minnesota Statutes Chapter 1031

Entry Date 1988/02/22

Township Name	Township	Range	Dir	Section	Subsection	Well Depth	Depth Completed	Date Well Completed
	58	18	W	9	DBBDDA	53 ft.	53 ft.	

Well Name BERGANINI, FRED

Drilling Method Unknown

Drilling Fluid	Well Hydrofractured? <input type="checkbox"/> Yes <input type="checkbox"/> No
	From ft. to ft.

Use Domestic

Casing	Drive Shoe? <input type="checkbox"/> Yes <input type="checkbox"/> No	Hole Diameter
--------	--	---------------

Casing Diameter	Weight(lbs/ft)
30 in. to	ft

Screen	Open Hole	From	ft. to	ft.
Make	Type			

Static Water Level 53 ft. from Land surface Date 958/09/17

PUMPING LEVEL (below land surface)		
ft. after	hrs. pumping	g.p.m.

**Well Head Completion**

Pitless adapter mfr \_\_\_\_\_ Model \_\_\_\_\_

Casing Protection  12 in. above grade

At-grade(Environmental Wells and Borings ONLY)

Grouting Information Well grouted?  Yes  No

**Nearest Known Source of Contamination**

ft. direction type

Well disinfected upon completion?  Yes  No

**Pump**  Not Installed Date Installed \_\_\_\_\_

Mfr name \_\_\_\_\_

Model \_\_\_\_\_ HP 0.5 Volts \_\_\_\_\_

Drop Pipe Length \_\_\_\_\_ ft. Capacity \_\_\_\_\_ g.p.m.

Type J

Any not in use and not sealed well(s) on property?  Yes  No

Was a variance granted from the MDH for this Well?  Yes  No

USGS Quad: Kinney

Elevation 1462

Aquifer: QWTA

Alt Id:

**Report Copy**

**Well CONTRACTOR CERTIFICATION** Lic. Or Reg. No. \_\_\_\_\_

License Business Name \_\_\_\_\_

Name of Driller \_\_\_\_\_



Unique No. 00238084

MINNESOTA DEPARTMENT OF HEALTH  
WELL AND BORING RECORD

Update Date 2000/04/16

County Name St. Louis

Minnesota Statutes Chapter 1031

Entry Date 1988/02/22

Township Name Township Range Dir Section Subsection  
58 18 W 9 DBBBAA

Well Depth Depth Completed Date Well Completed  
32 ft. 32 ft. /19/35

Well Name MERRITT, BERT

Drilling Method Unknown

Drilling Fluid Well Hydrofractured?  Yes  No  
From ft. to ft.

Use Domestic

Casing Drive Shoe?  Yes  N Hole Diameter

Casing Diameter Weight(lbs/ft)  
32 in. to ft

Screen Open Hole From ft. to ft.  
Make Type

Static Water Level 25 ft. from Land surface Date 958/09/17

PUMPING LEVEL (below land surface)  
ft. after hrs. pumping g.p.m.

Well Head Completion  
Pitless adapter mfr Model  
Casing Protection  12 in. above grade  
 At-grade(Environmental Wells and Borings ONLY)

Grouting Information Well grouted?  Yes  No

Nearest Known Source of Contamination  
ft. direction type  
Well disinfected upon completion?  Yes  No

Pump  Not Installed Date Installed  
Mfr name  
Model HP 0.25 Volts  
Drop Pipe Length ft. Capacity g.p.m.  
Type J

Any not in use and not sealed well(s) on property?  Yes  No

Was a variance granted from the MDH for this Well?  Yes  No

USGS Quad: Kinney

Elevation 1473

Aquifer: QWTA

Alt Id:

Well CONTRACTOR CERTIFICATION Lic. Or Reg. No.

License Business Name

Name of Driller DEAN, M

Report Copy

Unique No. 00239155

MINNESOTA DEPARTMENT OF HEALTH  
WELL AND BORING RECORD

Update Date 2000/06/07

County Name St. Louis

Minnesota Statutes Chapter 1031

Entry Date 1988/02/22

Township Name	Township	Range	Dir	Section	Subsection	Well Depth	Depth Completed	Date Well Completed
	58	18	W	9	DDAAAB	57 ft.	57 ft.	

Well Name OLIVER IRON CO. 17567

Drilling Method Unknown

Drilling Fluid	Well Hydrofractured?	<input type="checkbox"/> Yes	<input type="checkbox"/> No
	From	ft. to	ft.

Use

Casing	Drive Shoe?	<input type="checkbox"/> Yes	<input type="checkbox"/> N	Hole Diameter
--------	-------------	------------------------------	----------------------------	---------------

Screen	Open Hole	From	ft. to	ft.
Make	Type			

Static Water Level	ft. from	Date
--------------------	----------	------

PUMPING LEVEL (below land surface)		
ft. after	hrs. pumping	g.p.m.

Well Head Completion

Pitless adapter mfr \_\_\_\_\_ Model \_\_\_\_\_

Casing Protection  12 in. above grade

At-grade (Environmental Wells and Borings ONLY)

Grouting Information	Well grouted?	<input type="checkbox"/> Yes	<input type="checkbox"/> No
----------------------	---------------	------------------------------	-----------------------------

Nearest Known Source of Contamination

ft. direction type

Well disinfected upon completion?  Yes  No

Pump	<input type="checkbox"/> Not Installed	Date Installed
Mfr name		
Model	HP	Volts
Drop Pipe Length	ft.	Capacity g.p.m.
Type		

Any not in use and not sealed well(s) on property?  Yes  No

Was a variance granted from the MDH for this Well?  Yes  No

USGS Quad: Virginia Elevation 1423  
Aquifer: Alt Id:

Well CONTRACTOR CERTIFICATION Lic. Or Reg. No.

License Business Name

Name of Driller

Report Copy